WEATHER FORECASTS

Victoria and Vicinity—Light to moderate winds; continued fine and warm.
Vancouver and Vicinity—Continued fine and warm.

The Daily Colonist.

(ESTABLISHED 1858)

COLONIST TELEPHONES
Advertising ..... Empire 4114
Business Office ..... Empire 4114
Circulation ..... Garden 1812
Job Printing ..... Garden 5241
Editorial Rooms ..... Empire 4111
Social Editors ..... Empire 3311

NO. 174—SEVENTY-THIRD YEAR · VICTORIA, BRITISH COLUMBIA, THURSDAY, JULY 2, 1931 · EIGHTEEN PAGES

Five Killed at Big Air Pageant Hamilton, Ont.

Canadian Press Superintendent Among Victims When Wing Tears 200 Feet From Ground —Planes Were Mobilized for Flight to Pacific Coast

HAMILTON, July 1 (CP).—Five persons were crushed to death today in a Travelair monoplane here when the pilot, attempting to swerve upward to avoid a crowded field, lost control of his machine as the fabric on the left wing ripped and the plane flying over on its back.

The dead:

Captain Robert Sterling, of Montreal, pilot of the 'plane.

Harold Raine, general superintendent of the Canadian Press, Toronto.

J. H. Maher, Jr., owner of the 'plane.

Charles L. Daly, Jr., Toronto, parachute jumper.

Alfred Rogers, of Hamilton, Ont.

AVOIDING CROWD

The 'plane had just participated in a "rate chase" over the city in an effort to draw a crowd to the airport where the pageant was to have been held. The pilot swerved downward, but on account of the crowded field apparently changed his mind and attempted to zoom back up but the fabric was ripped from the left wing and the machine crashed about 150 feet to the ground.

The 'plane was a mass of debris, and broken parts were scattered for yards around. All except Rogers were dead when taken from the wreckage and he died in an ambulance en route to the hospital.

What was to have been a brilliant opening of a transcanada air tour to help make Canada more "air minded" was marked by tragedy.

COMING TO COAST

The 'plane that crashed was one of a numerous fleet that was to have traveled to the Pacific Coast and back after a two-day air carnival at Hamilton. Captain Sterling would have piloted it throughout the tour.

Harold Raine, of Toronto, one of the victims, was attending the inaugural ceremonies of the tour in the capacity of a staff writer for the Canadian Press. He had gone to Hamilton last night and after "covering" the happenings at Hamilton would have proceeded as far as Winnipeg with the pageant.

Activities in connection with the opening of the air pageant were immediately suspended, while police began preliminary investigations. The airport, however, was not closed and thousands of persons thronged the scene of the tragedy.

HEAT IS BLAMED

Observers of the crash expressed the belief the very intense heat—the temperature was at least 100 degrees—had perhaps weakened the fabric on the left wing of the 'plane. As it soared up again after

Continued on Page 11, Column 4

PLANE BASE IS DEFINED

Federal Permit Sets Aside Area in Upper Esquimalt Harbor

Through the efforts of D. B. Plunkett, member for Victoria, and C. H. Dickie, Federal representative of Nanaimo, the Government at Ottawa has agreed to permit the establishment of a seaplane base in Esquimalt harbor, any place that is desired north of Ash Head.

Information to this effect has been communicated to Mr. Plunkett, who has been persistent in his efforts to have an area designated that will permit of a base not only for the present, but for the future development of Victoria in the field of marine flying.

SAFEGUARDS SHIPPING

The Government is extremely cautious in the matter of permitting planes to land in waters frequented by shipping, and hence has designated that Constance Cove is not available for the purpposes of a seaplane base, but has given permission for the use of all the waters to the north of Ash Head, which is the northern point of Constance Cove. This will provide a large area for the landing of seaplanes in protected waters that have for eighty-five years been regarded as forming a part of the safest harbor on the Coast.

SPANISH MOROCCO STRIKE ALARMING

MADRID, June 30 (AP).—A fragmentary report from Melba, an important town in Spanish Morocco, today said that 5,000 Spanish and Moorish workers in the Riff mines had concentrated there in a strike for higher wages.

So far the strikers have remained in the town, as concentration in the country was prevented by military forces. The situation was considered grave, and it was recalled that the Riff wars of 1918 and 1919 started under similar circumstances.

ESCAPE DEFEAT BY SURRENDER

Labor Government to Move Own Amendment to Finance Bill

LONDON, July 1 (AP).—A political crisis which has threatened to end in the defeat of the Labor Government in the House of Commons tomorrow was averted tonight when the Government surrendered to the Liberal demands.

After resolutely refusing to accept the Liberals' demand that all playing fields and sport grounds should be exempt from the land tax proposals of Philip Snowden, Chancellor of the Exchequer, in the Finance Bill, the Government tonight decided to move its own amendment to the bill tomorrow. This was expected to meet with the satisfaction of the Liberals.

REBUFF TO SNOWDEN

Observers saw a rebuff to Snowden in the Government's decision, as it was felt that the Chancellor would have agreed to come to terms with the Liberals only after strong pressure was brought to bear by his Cabinet colleagues.

This new development also was hailed as a triumph for the Liberal leader, David Lloyd George, who was seen as having proved that he still has influence with the Government, despite the contention of his political foes that he has sunk to a position of subservience.

Six Killed In Rioting In Greece

By JOHN GUNTHER
(Copyright, 1931, by The Chicago Daily News Foreign Service)

VIENNA, Austria, July 1.—The veteran Greek Premier, Eleutherios Venizelos, has sent his Minister of Justice to Salonika to try to stop anti-Jewish riots there, and will himself follow if necessary.

Six Jews have been killed and fifty hurt, 200 houses have been destroyed and one synagogue burned, and several hundred Jews are homeless, according to latest reports.

A mob of 2,000 refugees, who felt that the Jews were competing with their business, tried to surround the Jewish quarter. Troops have been stationed in strategic points and martial law has been declared.

Salonika has been the traditional home of thousands of Jews ever since the dispersion.

Presents Credentials

Hon. W. D. Herridge, Newly-Appointed Canadian Minister to the United States, in His Official Uniform as He Left White House, Washington, D.C., Upon Presenting His Credentials.

B.C. Issues Squarely Faced, Say Ministers At Saanich Outing

Enthusiastic Reception Given Premier Tolmie and Members of Government at Saanich Conservative Picnic—More Than Thousand Attend

UNDER smiling skies, upwards of 1,000 members and friends of the Saanich Conservative Association enjoyed wholeheartedly an outing at Beaver Lake yesterday afternoon. Premier and Mrs. Tolmie, joining the party, celebrating its eleventh annual picnic, were met with a ringing welcome. W. O. Wallace, president, and Mrs. F. F. Osborne, general convener, acted at the head of capable committees, which insured the success of an excellent programme of entertainment and sports.

On a brief list of addresses, Premier Tolmie, at home in his own riding, touched on the issues facing the Government since it took office, and told how these had been met. He sounded a note of faith in the future of the province, and encouragement in the firm belief that early betterment lies ahead for British Columbia, and Canada as a whole. Promise of early and satisfactory measures to relieve unemployment, and co-operation in the solution of the problem caused by a large surplus of loganberries produced in the province this year, were the subject of special mention in the Premier's address.

Hon. J. W. Jones, Minister of Finance, entered defiant challenge

Continued on Page 3, Column 3

Shooting Seasons Set by Government On B.C. Game Birds

Six Weeks Provided for Pheasants, Blue Grouse and Quail, and Two Weeks for Willow Grouse and Partridge—Exceptions Provided

DATES for the open seasons on birds in the eastern and western districts of the province were approved by the Government this week. The regulations are added to the big game regulations recently announced, and provide also for the bag limits daily and in the aggregate in each case. The bird seasons approved are as follows:

IN WESTERN DISTRICT

Ducks (except wood and eider), Wilson snipe, coots and geese, in the Western District, open season from October 17, 1931 to January 31, 1932, inclusive. Legal time when shooting can be commenced on the opening day at 5:35 a.m.

Black brant, in the Western District, open season from November 15 to February 29, inclusive.

Band-tailed pigeons, throughout the Western District, open season from September 15 to October 15, inclusive. The use of live decoys in the hunting of band-tailed pigeons is prohibited.

Grouse (blue only), in the Western District, throughout Vancouver Island (except South Saanich and the Highland districts and those portions of the Cowichan-Newcastle and Esquimalt districts bounded by the north shoreline of Lake Cowichan, the Chemainus River, and on the south by the southern boundaries of Shawnigan, Helmcken and Cowichan Lake land districts, on the west by the western boundary of the Cowichan Lake district) and in the remainder of the district (except Hornby and Denman Islands), open season from September 12 to October 31, inclusive.

On Vancouver Island (blue grouse only), in the Highland district, open season from September 12 to September 30, inclusive.

On Hornby Island (blue grouse only), open season from September 12 to September 20, inclusive.

WILLOW GROUSE

Ruffed (willow) grouse, throughout the Western District, open season from October 17 to October 31,

Continued on Page 4, Column 5

BOY KILLED IN BASEBALL GAME

Courtenay Youth Catches Ball Against Chest—Blow Proves Fatal

COURTENAY, July 1.—Struck in the chest, just above the heart, by a baseball hit out to outfield during the fifth inning of a match between Courtenay and Union Bay, F. Stephens, aged nineteen, succumbed from heart failure immediately after his return to the bleachers. He caught the ball with his glove against his chest and retired the player, and seemingly had suffered no ill effects. Whe he reached the bleachers, however, he collapsed.

Medical aid was at once summoned. Dr. J. McKee was immediately in attendance, and soon after was assisted by Drs. Briggs and Mullard. All efforts to revive Stephens failed, and after fifteen minutes he was pronounced dead.

The accident was witnessed by 1,000 persons, who had gathered to see the baseball game held in the course of the July 1 sports.

Stephens was the son of M. S. Stephens, manager of the Brackman Ker Milling Company at Courtenay, and Mrs. Stephens. He was a popular youth in sport in the community.

Mainland Japanese Arrested

VANCOUVER, July 1.—What is said to be the first move by Royal Canadian Mounted Police to uncover a number of Japanese who are allegedly illegally in Canada was taken today with the arrest of Seroku Kojima, Glacier, and Iokichi Ianaka, thirty-nine, Lulu Island Japanese schoolteacher, on conspiracy charges.

The arrests were made by Sergeant J. Fripps and the pair are lodged in city jail pending their appearance in police court tomorrow morning.

While Mounted Police officers refused tonight to make any statement in connection with the case it is understood the alleged conspiracy is in connection with birth certificates, which are believed to show certain Japanese were born in Canada when they were allegedly born in Japan.

FLYERS READY FOR LONG HOP

Robbins and Jones Expect to Start for Tokio on Friday

SEATTLE, July 1 (AP).—Reg. L. Robins, a colonel, and H. S. Jones, a private in the Texas National Guard, in a neat little white monoplane, glided down through a warm sun here today to announce that they expect to start on an air voyage—never before accomplished—early Friday morning. They plan a nonstop, midair refueling flight from Seattle to Tokio.

Robbins and Jones left Fort Worth, Texas, yesterday, and stopped overnight at Boise, Idaho. They came to Seattle today, arriving at 1:03 p.m.

The flyers hope to make the nonstop flight from Seattle to Tokio, via Alaska, and win the $25,000 offered by a Japanese newspaper.

REFUEL IN AIR

The Forth Worth is to be refueled in midair over Fairbanks and Nome, Alaska.

The flyers have figured the trip will take between fifty-one and sixty hours for the 5,100-mile cruise. The machine has a cruising speed of 100 miles an hour and a maximum speed of 120 miles an hour.

TENDER AT EDMONTON

EDMONTON, July 1.—Prepared to dash across the mountain wastes to Fairbanks, Alaska, where they will refuel Reg. Robbins, Forth Worth endurance flyer, in the air, J. J. Mattern, pilot, of San Angelo, Texas, and Co-Pilot Nick Greener, Robbins' refueling lieutenant, landed at Edmonton Airport at 6:20 tonight in their special tri-motor Ford aeroplane

POST-GATTY LAND SAFELY AT NEW YORK

Large Crowd Welcomes Round-the-World Flyers —Police Lose Control

ENCIRCLED GLOBE IN LESS THAN NINE DAYS

ROOSEVELT FIELD, LONG ISLAND, N.Y., July 1 (AP).—Wiley Post and Harold Gatty completed a flight around the world at 7:47 1-2 o'clock Eastern standard time tonight, making the 16,000-mile journey in less than nine days, with thirteen intermediate stops. They flew here from Cleveland, where they stopped for twenty-nine minutes to refuel after a 1,600-mile hop from Edmonton.

At 7:44 p.m. the white ship Winnie Mae shot at terrific speed out of a salmon-colored sunset and a crowd of approximately 10,000 broke into wild cheers.

Post, the one-eyed pilot, who had done all the flying on the journey around the world, nosed down his swift plane, selecting the best possible place for the landing.

MAKES PERFECT LANDING

When he saw where the crowd was placed, held in by 150 policemen, Post dropped his right wing and slid to within a few feet above the ground. Straightening out then, he dropped the big plane gently on to the field, facing away from the crowd so there would be not the slightest possibility of injuring any of the overenthusiastic welcomers.

Gatty and Post completed the world flight in 8 days 15 hrs. 51 mins. Their actual flying time in the air was only 4 days 10 hrs. 8 mins.

As soon as the plane stopped rolling, Gatty and Post climbed from the cabin, turned their plane over to a police guard and entered an automobile, which carried them half a mile across the field to the administration building.

As they left the automobile, the crowd cheered again and attempted

Continued on Page 11, Column 2

DOMINION DAY IDEAL HOLIDAY

Citizens Take Advantage of Sunshine to Spend Vacation Outdoors

Beach pajamas, in gaudy hues, bathing suits both ancient and modern, came out of retirement yesterday when Victoria went on holiday to celebrate Canada's natal day and, incidentally, the first vacation of the mid-Summer season.

With all business establishments and offices closed for the day, the downtown section of the city was practically deserted, but sunny beaches and woodland haunts called thousands to the out-of-doors. It was a real outdoor holiday. From sunrise to sunset the sky was clear of clouds, and the light breeze of the morning died out towards early afternoon and left the day an ideal one for pleasure.

HEAVY BOAT TRAFFIC

On account of the Diamond Jubilee celebration later in the month, no organized festivities were undertaken, and the citizens were left to go as they pleased. Sports attracted large crowds to the various playing fields. Ferry steamers carried capacity crowds to and from the Mainland, and to the southern coast cities, allowing holiday-makers to spend the day on the water. Traffic from American points was light, due, possibly, to the nearness of July 4, the national holiday of the United States, when, it is expected, thousands will cross the boundary line by land and water to participate in the hospitality of Canadian citizens.

During yesterday the beaches were thronged with family parties, and a great many children enjoyed games in the sand with occasional plunges. The day was not hot and, from all report, the water was not warm; but nevertheless all appeared to be getting a great deal of enjoyment. Several organized picnics were held at points in the surrounding district.

OFF TO RESORTS

Besides being a national holiday throughout Canada, yesterday was the first of the Summer vacation period for the school children and higher grade students, and parents took advantage of the holiday to "move" from the city to their temporary homes at Summer resorts, where hundreds of families will spend the next two months.

Highway traffic on the main trunk roads was reported heavy during the morning and early evening, with parties going to and returning from their day's outing.

GIRL DROWNS AT HOLLYBURN PIER

VANCOUVER, July 1.—Just a few feet from shore in shallow water, with a crowd estimated to number 1,000 close by, fifteen-year-old Emma Oscar, Bowser Avenue, Capilano, was drowned beside the Hollyburn pier at 2:45 p.m. today.

Phyllis Gleed, nine, was standing in three feet of water when Emma gaily called to companions she was going to see how long she could swim under water.

She dived under and did not come up. Phyllis called for help and was picked up in less than three feet of water.

Parliament May Declare National Emergency and Establish Relief Board

Premier Bennett Declares Dominion Is Facing Calamity as Result of Drought in Middle West —Liberal Leader Offers Co-operation of Opposition in Meeting Situation

OTTAWA, July 1 (CP).—Expressing the fear that Canada is faced with perhaps "the greatest national calamity that has ever overtaken the country," as a result of the serious drought which prevailed in Saskatchewan and sections of Alberta and Manitoba, Rt. Hon. R. B. Bennett, Prime Minister, announced in the House of Commons today that he would submit to Parliament a measure for relief of the sufferers.

The Prime Minister announced that it was his intention, as soon as disposition has been made of measures on the order paper and other measures to be considered, to submit to Parliament unemployment measures "that we hope will enable us successfully to grapple with that difficulty during the coming Winter and the balance of the year that is before us."

MUST MEET CONDITIONS

Prefacing his remarks by the statement that this is the sixty-fourth anniversary of Confederation, Mr. Bennett went on to declare that Canada could contemplate the past with some measure of pride and satisfaction and the future with courage, hope and confident faith. But with respect to the present, conditions in certain parts of the West were such that "notwithstanding the copious rains of the last thirty-six hours, it will not be possible for any harvest in the way of grain to be reaped in a very substantial area."

Probably more than 5,000,000 acres of land had been adversely affected by the drought, continued Mr. Bennett. From information received by the Government it was learned that at least 100,000 people were affected directly and also their herds.

Canada, he asserted, had not hesitated to meet disastrous conditions affecting other countries. Therefore he proposed to ask Parliament to assist in meeting this. The extent of the assistance would necessarily depend on information as to the need.

LIBERALS TO AID

Co-operation of the Liberal party in any measures for meeting the situation was expressed by Rt. Hon. Mackenzie King, co-operation would be given in the fullest measure by all members associated with him. He suggested that, as considerable sums would have to be spent in connection with this emergency, as

Continued on Page 6, Column 7

Salutes Canada as Old and Vigorous Partner of Empire

LONDON, July 1 (CP).—On the occasion of Canada's sixty-fourth birthday, Rt. Hon. J. H. Thomas, Secretary of State for the Dominions, made the following statement to the press:

"We all salute Canada today as one of the oldest and most vigorous of our Dominions. She, like the rest of the world, is passing through a rough time, but her courage and determination will pull her through, and she is destined to continue to be a great partner in the British Commonwealth of Nations."

COMMERCIAL PACT SIGNED

Austria and Hungary Agree on Trade—Italy to Join Group

By JOHN GUNTHER
(Copyright, 1931, by The Chicago Daily News Foreign Service)

VIENNA, Austria, July 2.—A commercial treaty between Austria and Hungary, which may be a new landmark in the economic affairs of Central Europe, has just been signed, to the great satisfaction of both Governments. A similar treaty between Austria and Italy will follow, and one between Hungary and Italy has been initiated.

These treaties attempt to circumvent the most favored nation clause by setting up export institutes which grant credit, transport facilities and tariff rebates in such a manner that tariff barriers are largely lowered.

TERMS OF TREATY

By the terms of the Austro-Hungarian treaty, Austria agrees to buy 2,600,000 quintals of Hungarian wheat (a quintal is about 220 pounds), thus absorbing about one-third of the Hungarian wheat surplus. Contingent quotas for flour, cattle and pigs are established. Hungary on its side gives preference to Austrian industrial and other exports, chiefly paper, wood and glass.

This treaty follows hard on the heels of the German-Rumanian treaty initiated in Berlin last week, whereby Rumania got a 50 per cent rebate on grain exported to Germany, with Germany getting preferential reductions on industrial.

PACT IS DIFFERENT

The German-Rumanian treaty is different, however, in that it does not attempt to circumvent the most favored nation clause, and when it is signed at Geneva later in the month, other countries may benefit.

Both of these treaties are important politically. Austria nad Hungary are closer than ever and linked up anew with Italy. Germany has made a big "capture" in Rumania.

Wins Liverpool Seat by Big Majority

RONALD HALL CAINE

son of the famous novelist and member of the British Conservative party, who won the by-election in Wavertree Division, Liverpool, by a majority of 5,645 votes over the Labor candidate. This is the largest majority ever accorded a candidate in the history of that riding.

SMALL CHEQUES MAY BE EXEMPT

Certain Sales Tax Collections Made in June Will Be Refunded

OTTAWA, July 1 (CP).—Temperatures ranging between 90 and 100 made no difference in the procedure of the House of Commons today. Throughout a blazing Dominion Day afternoon and an evening which brought but little relief, members carried on with the business of the session.

The budget resolution providing for changes in the sales tax, the imposition of the general 1 per cent excise tax on importations, the change in stamp tax on cheques and the additional one cent tax on letters were before the House in committee of ways and means.

MAY BE EXEMPTED

In the course of the discussion Premier R. B. Bennett threw out the intimation that the Government is prepared to consider exempting cheques of an amount lower than $5 from the two-cent tax. The budget provides that the tax shall be applicable to all cheques no matter how small or how large. Strenuous objection to the imposition of the tax on small cheques was voiced.

Announcement by Premier Bennett that postage stamps may now be affixed to cheques featured the debate.

WILL BE REFUNDED

The Prime Minister announced that the 4 per cent sales tax on fishermen's implements such as gasoline engines, boats, dories, etc., collected since June 1, when the budget was brought down, would be refunded. These articles were exempt under the former administration and were restored to the exempted list by the amendment introduced in the House yesterday.

ACCEPTS HOOVER PLANS

BUCHAREST, July 1 (AP).—Rumania today accepted President Hoover's moratorium proposal.

Heat Waves' Death Total Still Grows

(Associated Press)

The allies of relief, wind and rain, encamped Wednesday night in the West and Northwest sections of the United States awaiting the weather man's command for the invasion of the heat-buffeted East.

From the Mississippi River East however, the nation still sweltered. From the continental divide to the Pacific Coast, normal temperatures held sway. In the nation's capital, the mercury for the first time this Summer neared 100.

More deaths from the heat were piled on the Middle-West's appalling total. Eighteen persons died in the St. Louis area, Wednesday; eighteen more in Chicago, where a sizzling 100 was reached. Ohio had ten dead.

Warns France of Result If Hoover Proposal Fails

WASHINGTON, July 1 (AP). — America threw into its diplomatic deadlock with France tonight a warning that the failure of President Hoover's debt postponement plan would result in a moratorium declaration by Germany.

It was contained in a memorandum communicated on instructions of the State Department to the French Government by Ambassador Edge in Paris. It was friendly in character, but firm in the assertion that French counter-proposals are not in keeping with the spirit of the President's plan.

The communication showed an adamant stand by the United States against two French demands, a conciliatory attitude toward a third and a reluctance to deal directly with a fourth point because the United States is not directly interested.

A French proposal that credits established from Germany's continued payment of unconditional annuities be available to German industries and not to the German Government, was termed incompatible with the Hoover plan. A similar objection was offered to a French counter-proposal that $25,000,000 of these funds be available as credits to Czechoslovakia, Jugoslavia and Rumania.

The memorandum was conciliatory on the point of whether these credits should be refunded by Germany over a period of twenty-five years as urged by America or five years as proposed by France.

The United States held out "the same length of time" for repaying lapsed war debt instalments due America, as an inducement for the acceptance of its twenty-five-year proposal.

America declined to enter a controversy over a possible revision of the Young Plan. To French fears that such a revision might follow the proposed moratorium, Washington replied that France herself had proposed a Young-Plan revision in suggesting a plan to relieve herself of guarantee fund obligations in the event of Germany declaring a moratorium in the future.

WEST FREE OF SCORCHING HEAT

Now Centred in Ontario—Record June Rainfall at Edmonton

WINNIPEG, July 1 (CP).—Rain showers, wind and dust storms, and balmy weather were tendered Western Canada for a Dominion Day menu today. The fierce heat wave that scorched the Eastern Prairies until yesterday had definitely departed from the West and centred itself in Ontario, where thermometers neared the 100-mark.

RECORD PRECIPITATION

Rainfall at Edmonton shattered all June records, precipitation amounting to 2.66 inches. The rain continued for thirty hours, ending early today. Although this part of the West is not in dire need of moisture, the rain was welcomed by farmers of the district.

Temperatures in the West ranged from 60 to 86 degrees, Winnipeg recording the high mark. Light rains fell over the Calgary area of Alberta.

DUST AT REGINA

Saskatchewan's northern territory also received rains, while in the Regina district and to the south a wind and dust storm spoiled the holiday. Weather was mostly fair and cool over Manitoba.

Somewhat cooler weather and scattered showers are predicted for Manitoba and Alberta in the forecasts for tomorrow. Saskatchewan is promised little change in temperature, with weather mostly fair.

REVOLUTIONISTS FACE REBELLION

Peru's Provisional Government Makes Move to Stamp Out Military Disorders

LIMA, Peru, June 30 (AP).—The Peruvian Provisional Government, which itself came to power after a series of revolutions, today pushed forward its programme for stamping out a military rebellion at garrisons in Cuzco and Puno.

Orders were issued that troops of the Seventh Regiment, dispatched to the port of Mollendo on the cruiser Grau Sunday, should hasten to Arequipa to reinforce the forces of Colonel Francisco Valdviso, who has been commissioned to crush the uprising.

A Government bulletin today declared civilian and police elements of the rebel towns had refused to join the revolt.

Minister of Police Tamayo declared the movement was an "intrigue" of followers of Augusto B. Leguia, deposed president. The Government's statement said the disturbance was confined to Cuzco and Puno, with the rest of the country calm.

BOVRIL

makes delicious

SANDWICHES

Mix a little with cream-cheese or butter and spread as a sandwich paste

Parfum Morny

Chaminade June Roses Gardenia Mysterieuse

The most famous Morny odors, original, persistent and most fascinatingly attractive. The same high standard of quality may be had in all the other Morny toiletries.

THE OWL DRUG CO., LTD.

Campbell Building Fort and Douglas — Prescription Specialists — W. H. Bland, Mgr. Garden 2112

NEW POTATOES

8 lbs. for ..... 25¢ 100 lbs. for $2.50

FREE DELIVERY

SYLVESTER FEED CO.

Phone G 2711 700 Yates Street

Phone Empire 1166

For Efficient Plumbing and Heating

EXPERT WORKMANSHIP

"Nothing Too Big—or Too Small in Our Line."

THACKER AND SONS LIMITED

Empire 1166 755 Broughton Street

Plumbing—Heating—Sheet Metal Works

VACATION TIME!

If You Are Moving to the Country for the Summer

HEANEY'S

Established 1890

Large and Small Fast Motor Vans "We Deliver the Goods" Call Garden 7681

Special Agents

THE VANCOUVER DRUG CO., LIMITED

What Today Means

"CANCER"

If July 2 is your birthday, the best hours for you on this date are from 7:15 a.m. to 9:30 a.m., from 1:25 p.m. to 3:15 p.m. and from 7:10 p.m. to 9:15 p.m. The danger hours are from 10:10 a.m. to noon, and from 4:05 p.m. to 6:15 p.m.

The planetary aspects of July 2 are particularly fortunate for anything of a social and family nature, and, in a somewhat lesser degree, for business deals. Those under twenty-five will be inclined to restlessness, but impulses to make changes will turn out to be justified. Writers will get fresh inspiration.

Children born on this July 2 will be both tractable and studious. They will learn quickly, and their success in after life is assured, provided they do not make an improvident marriage. Their dispositions will be kindly and affectionate, and they will be devoted to their kith and kin.

You, if born on July 2, are rather an enigma to all those who do not know you intimately. You are reserved and self-contained. You rarely voice an opinion, and you scarcely ever invite or give a confidence. Your mannerisms, although generally faultless, are conventional and rather stand-offish. Your acquaintances, although they may respect you, do not enthuse over you. As a "mixer" you are a flop; in public, you will never let yourself go.

In the home circle, however, everyone loves you, and counts on you for advice and assistance. So far as your few intimates and your kith and kin are concerned, you are everything that can be desired: Unselfish, natural, considerate, tolerant and sympathetic. Your horoscope, although difficult to read, shows only mediocre success from the world's viewpoint. It, however, denotes unmitigated success, from the point of view of happiness.

Your habits are studious and you possess high ideals; you have the happy knack, once in a friendly circle, of shedding all your worries—and you will not be immune to them—and entering, with a youthful spirit and energy, into any of the fun that may be going on. In public, you savor of the iceberg. In private, you are a sunshine radiator.

Grandfather: "Isn't it time for a little boy to go to bed?"

Freddy (eight years): "I do not know, grandfather. And it doesn't interest me, as I have no children."

There is one way for both you and your wife to learn how much happiness can be added to your home life. Let us demonstrate the new Beatty in your home. There's no obligation. It's the only household appliance that brings sunshine and happiness as surely as the month of June.

BEATTY WASHER STORE

1009 Douglas St. Phone G 7511

It's New!

THE ROTOR FURNACE

Burns Cheap Pea Coal and Saves Its Cost Over and Over Again

Sold on Easy Terms

HATT'S Hardware

1418 DOUGLAS STREET

Phone Empire 2213

Batchelor's Cash and Carry

PEOPLE'S CASH SELF SERVICE POPULAR — THREE STORES — Yates Street, Douglas Street, Douglas Street

SPECIALS TODAY!

TIGER BRAND CANOE RED SALMON

TIGER SALMON

Tall tins ..... 19¢

Flat tins ..... 11¢

Jap Rice, 4 lbs. for ..... 17¢

Nice Dates, 4 lbs. for ..... 25¢

Australian Sultana Raisins, 3 lbs. for ..... 25¢

Local Strawberry Jam, 4-lb. tins ..... 45¢

Fresh Creamery Butter, per lb. ..... 25¢

Fletcher's Side Bacon, sliced, per lb. ..... 25¢

Wild Rose Flour, 10-lb. sacks ..... 39¢

Mother's Best Flour, 24-lb. sacks ..... 65¢

1 Bottle Kraft Salad Dressing and 1 Bottle Mayonnaise. Both for ..... 35¢

HIGH SCHOOL PASS LISTS ARE ISSUED

Names of Students Successful in Term Examinations in All Grades

SOME REQUIRED TO TRY SUPPLEMENTALS

Promotion lists of Victoria High School together with the names of those students who passed with honors, passed on probation and those who are required to write a supplemental examination, are as follows:

(Note—"S" following a name indicates that the student is required to write a supplemental examination.)

GRADE X—DIVISION XI

Promoted to Grade XI (three-year course)—B. Hastings (honors), J. Pears (honors), G. Schroeder (honors), P. Bartle, H. Browne (s), L. Chow, E. Cowan, B. Darby, J. Dickson, J. Dixon (s), J. Englehardt, M. Gibson, J. Giolma, E. Hughes, L. Jansen (s), L. Langdale, M. Lore, H. Renfree, H. Ross (s), L. Shaw, W. Simpson-Baikie (s), D. Thompson, J. Trace (s), W. Waites, M. Wright.

Promoted to Grade XI (four-year course)—A. Bapty, R. Jones, D. Kennelly, H. Schwengers, J. Wiles, R. Witter.

GRADE X—DIVISION XII

Promoted to Grade XI (three-year course)—H. Atwell (s), J. Barlow (s), T. Baba, R. Beaven, W. Cave-Brown-Cave, G. Dunaway (s), G. Gravlin, R. Griffiths (s), W. Holborne, G. Lowe, C. Messerschmidt, L. Murphy (s), G. Macdonald, E. McKenzie (honors), W. Oliphant, I. Sharples, M. Smith (s), F. Stokes.

Promoted to Grade XI (four-year course) — G. Armistead, P. Bond, E. Butterworth, C. Doheny, G. Hodgson, G. Lee, K. MacDonald, W. Shade, T. Smith.

GRADE X—DIVISION XIII

Promoted to Grade XI (three-year course)—I. Barnes (s), N Bravender, M. Chapman (s), C. Cochran, C. Crawford (s), A. Gahan, F. Johnson (s), E. Maguire (s, probation), M. McKim (s), R. McTavish, J. Peetz, L. Smith, E. Sturrock, R. Warren J. Yorston (s).

Promoted to Grade XI (four-year course)—G. Alexander, F. Anderson, K. Crowhurst, A. Skellern, J. Sturrock, R. Todd, H. White, M. Wilson.

GRADE X—DIVISION XIV

Promoted to Grade XI (three-year course—E. Barker, C. Brown (s), A. Chapman (s), R. Ferguson, H. Lansdell, J. Lo (honors), D. Macrae, R. McIndoe (s), P. McLaren, H. Price (s), I. Purves (s), M. Ross (s), C. Sivertson.

Promoted to Grade XI (four-year course)—H. Alexander (probation), A. Corby, W. Cross, H. Cuthbertson, C. Gazley, A. Leason (probation), R. Hundlesby, E. Johnson, W. Muncy, A. McGregor, M. Patrick, D. Peden, E. Walsh, G. Walsh, J. Wilson.

GRADE X—DIVISION XV

Promoted to Grade XI (three-year course)—L. Bravender (s), L. Clarke, M. Edwards, Myra Edwards, J. Grant, I. Hyslop, H. Large (s), E. Maundrell (s), J. May, J. Macdonald (s), F. Malcolm (s), B. Poskett (s), F. Siddall, M. Ishida (probation), M. Smith, L. Stout, P. Taylor (s), E. White, P. Wharton (s).

Promoted to Grade XI (four-year course)—O. Abercrombie (s), B. LaPointe, S. Leung, D. Lougheed, J. Munro, J. Wilson.

GRADE X, DIVISION XVI

Promoted to Grade XI (three-year course)—G. Aaronson, M. Anderson, J. Applegate, C. Axhorn (s), A. Banfield (s), R. Batey, M. Dickson, G. Ericson, A. Fukushima, L. Gray, J. Haggart, A. Hawkes, E. Hill-Tout, T. Jones (s), B. Kennedy, W. Mills (s), K. Macdonald (s), W. MacGillivary, H. Robson, J. Wallace, C. Siddall, W. Whitenen (honors), A. Wright.

Promoted to Grade XI (four-year course)—E. Aaronson, A. Carter, G. Cooley, F. Crocker, K. Firth, S. Ford, M. Hallowell, K. Henderson, J. Lambie, A. McLeman, L. Ralph, G. Wellburn.

GRADE X, DIVISION XVII

Promoted to Grade XI (three-year course)—H. Amphlett (s), J. Awmack, M. Bird, E. Boulden (s), E. Crockford, D. Gough, E. Hastings, H. James (s), S. Jewkes, A. Lambrick, H. Linnell, J. Miller (s), R. McKeon, A. Force (s), D. Prinde (s), K. Shimuzu (s), J. Temple, V. Zala.

Promoted to Grade XI (four-year course)—J. Alexis, W. Atkins, C. Billingsley, E. Boak, J. Crerar (probation), J. Emery, H. Hipwood, J. Kidd, W. Leonard, R. Lindsay, J. Newbigging.

GRADE X, DIVISION XVIII

Promoted to Grade XI (four-year course)—B. Boss, I. Brown (s), P. Brindle, V. Chaster, C. Coates, S. Corbett, E. Cruicshank, M. Dickson (honors), O. Elford (s), A. Geoghegan, I. Gibson, C. Howland, F. Hughes, M. Irving, G. Langdon (s), J. Larder (s), J. Lund (s), N. Mann (s), M. Margison, O. Miller, M. Parker (s), J. Pelland, E. Pimm, I. Rayment (s), J. Robb, S. Simon, L. Stokes (s), D. Taylor (s), J. Terry (s), E. Trotter, M. Williams (s).

GRADE X, DIVISION XIX

Promoted to Grade XI (four-year course)—I. Archer, L. Arnall (s), K. Elliott, H. Gahan (s), K. Grant, H. Gray (s), J. Hess, L. Hibberson (s), R. Hurdle, R. Mainprize, E. Morris, J. Newham (s), V. Noon (s), J. Wilson.

GRADE X, DIVISION XX

Promoted to third year commercial—Passed with honors: Norma Ferris, Olive Jordan, Edna Messerschmidt.

Passed: Evelyn Baxter, Elsie Bridges, Norman Carter, Elizabeth Cowdery, William di Castri, Beatrice Dickens, Ronald Elliott, Marguerite Elliott, Kirby Gent, Daphne Hale, Vivian Hannan, Eiko Henmi, Yaeko Henmi, Annie Horocholin, Edna Maddaford, Clare Mowbray, Betty Over, Ruth Pedlingham, Robert Price, Lorne Ritchie, Thelma Sharpe, Lillian Toye, Cyril Weller.

Passed on Probation—Doris Bennett, Gwineth Fuggle, Josephine Gagliardi, Dorothy Lowe, George Olson, Douglas Ritchie, Ruth Rogers, Eva Young.

GRADE X, DIVISION XXI

Promoted to third year commercial—Passed with honors: Marjorie Jeatt.

Passed: Edna Blight, Edna Bourne, Helen Clague, Ina Erb, Dorothy Gibbs, Ruth Haynes, Gertrude Hiller, Lillian Laird, Rita Milligan, Doris McCaghey, Dorothy Patullo, Francis Pollard, Doris Roskelley, Violet Switzer, Jennie Zarelli.

Passed on Probation—Phyllis Ball, Brenda Carter, Muriel Farrell, Eileen Goffin, Gertrude Muckle, Norah Palmer, Ida Truran, Priscilla Whitlaw, Eileen Wong.

GRADE X, DIVISION XXII

Promoted to third year commercial—Robert Biggs, Charles Jordan, Mary Reid, Albert Stinberg, Helen Stout, Kathleen Wilson.

Passed on Probation—Lillian Fry, Margaret Garatt, Mary Halkett, Myrtle Lyle, Hazel McCall, Muriel Raine, Gladys Veale.

GRADE IX, DIVISION XXIII

Promoted to Grade X (three-year course)—E. Anderson, J. Eek (s.), B. Hutchinson, E. Patterson (honors), A. Andrews, M. Egerton (honors), A. Janes (honors), E. Purves, D. Baker, A. Farquhar (honors), N. Martin (honors), G. Revercomb, L. Beckett, I. Galliford, D. Maynard, E. Smith (honors), I. Brockington, (honors), E. Gower (honors), E. Mitchell, B. Stromkins (honors), D. Chan (honors), F. Graham, J. O'Donoghue, H. Turner (honors), S. Walker (honors), M. Chave, M. Grattan (honors), M. Oliphant (honors), B. Webber (probation), D. Williams, Dorrien Williams.

Promoted to Grade X (four-year course)—G. Burton, H. Hamilton (s.), C. Schmelz (s.).

GRADE IX, DIVISION XXIV

Promoted to Grade X (three-year course)—B. Anderson (s.), R. Mortimer, B. Ferguson (s.), D. Plumb (s.), F. Givlit, W. Plummer (s.), D. Ralfs (honors), P. Jesse, A. Smith, D. Joe, M. Unsworth.

Promoted to Grade X (four-year course)—M. Adeney, M. Bjornsfelt, A. Brown, C. Davey, G. Pennings, A. Harkness, M. Humphries, M. Jackson, B. Miller, H. McHaffie, R. McVey, M. Read, M. Smith, H. Stevens, J. Thomson, M. Wong.

GRADE IX, DIVISION XXV

Promoted to Grade X (three-year course)—C. Banfield, D. Beach, I. Brown, H. Butler, N. Cameron, R. Cumberbirch, F. Earl, G. Hatt, L. Jackson, M. Lee, T. Leming, H. Lockwood, H. Lyons (s.), L. Macrae (s.), R. Moffatt (s., probation), H. Ozard, D. Taylor, R. Vickers (honors), D. Wheldon.

Promoted to Grade X (four-year course)—N. Alexander, F. Carr, K. Cole, J. Croft, H. Hebden, W. Hudson, W. Johnson (s.), L. Kraft, D. Meharey, L. Murray, C. Stevens, R. Surphlic (s.), J. Wilson.

GRADE IX, DIVISION XXVI

Promoted to Grade X (three-year course)—A. Bickford, N. Conchman, E. Crocker, E. Ford (honors), F. Frost (s.), S. Gibbs, K. Grogan, G. Hebden, (B. Hughes (s.), D. Hutchinson, D. Johnson (s., probation), A. King, D. Mathieson (honors), J. MacLaurin, H. Pollock, M. Ruddock, B. Scholes, J. Taylor (s.), J. Trotter.

Promoted to Grade X (four-year course)—D. Beere, G. Farr, W. Lawson, L. Rogers, M. Spelman, V. Stevenson, E. Varney.

GRADE IX, DIVISION XXVII

Promoted to Grade X (three-year course)—G. Duncan, C. Fairweather, M. Godfrey (s.), M. Higgs (honors), H. Kennedy (s.), H. Mellor, F. Mellor, H. McEwan, M. Ross, D. Warren, M. Wells.

Promoted to Grade X (four-year course)—M. Bechlake, K. Burnett, N. Chan, A. Clendenan, F. Foyer, E. Keeper, R. Marley, D. Morrison, D. McMicking, G. Stewart, A. Sturrock, E. Watson.

GRADE IX—DIV. XXIX

Promoted to Grade X (three-year course)—L. Benson, J. Bonnell, V. Cantwell (honors), L. Cruicshank, D. Dickson, R. English, F. Gillis, R. Humberstone, D. Gung (honors), S. Ingram (s), L. Jansen, W. Laing, D. Mills (honors), E. McLuhan (honors), K. Oyama, M. Plenderleith (s), D. Rhodes, G. Robinson, H. Sceats, M. Tinker, B. Williams (honors), L. Wright (s).

Promoted to Grade X (four-year course) — L. Barton, E. Cosh, J. Cosh, N. Garcin, D. Gascoigne, V. Graham, D. King, H. Lee, D. McLuhan, S. Sangster, J. Stark, D. Tadman, I. Waters.

GRADE IX—DIV. XXX

Promoted to Grade X (three-year course)—J. Anderton, N. Banfield, A. Barber, N. Butler, E. Campbell, H. Caselio, D. Fairbairn (honors), G. Ganner, W. Hall, D. Horne (honors), H. Hughes, O. Lalonde, A. McConnell, H. Parfitt, V. Rawlings, W. Reid, W. Scott, J. Sharpe, W. Storrock (honors), V. Thomas, T. Uyede, W. Veitch.

Promoted to Grade X (four-year course)—W. Andrews, A. Etherington, M. Loudoun, W. Loudoun, W. White.

GRADE IX—DIV. XXXI

Promoted to Grade X (three-year course)—E. Bambrick (s), E. Cathels (s), E. Comber, L. Cox (probation), B. Duckworth (s), G. McEwen, G. Fraser (probation), J. Galt (honors), R. Hopkins, W. Matthews, R. McConnell, H. Mickelson, J. Phillips, J. Sangster, B. Shipton (honors), B. Thomas.

Promoted to Grade X (four-year course)—R. Bell, F. Chamberlain, F. Danton, R. Greenstreet, J. Linklater, C. Linton, F. Love, G. Lyall, E. Moon, V. Painter, H. Redfern, G. Taylor.

GRADE IX—DIV. XXXII

Promoted to Grade X (three-year course)—D. Bourne, H. Godtel, H. Hitchman, R. Maynard (probation), H. Neases, L. Parsons, J. Walsh (probation).

Promoted to Grade X (four-year course)—A. Allan, J. Barnes, A. Bentley, J. Callow, D. Crawford, W. Eldridge, T. Embrey, L. Fryer, R. Keefe, W. Levy, C. McPhee, A. Packford, V. Speed, A. Stevens, C. Vivian.

GRADE IX—DIV. XXXIII

Promoted to Grade X (three-year course)—T. Chapman, I. Fuller, W. Halkett, R. Johnson, R. Macdonald (s).

Promoted to Grade X (four-year course)—C. Braithwaite, M. Bryce, A. Fane, J. Finlayson, G. Gray, G. Halkett, J. Hancock, D. Hunt, D. McLean, W. Simpson, P. Stewart, R. Vigar, J. Ward.

GRADE IX—DIV. XXXIV

Promoted to second year commercial—Passed with honors, Hing Hope, Bernice Unwin.

Passed—Marion Alexander, Marjorie Buch, Doris Craigmyle, Elsie Cross, Ellen Doswell, William Embrey, Evelyn England, Beatrice Force, Kathleen Foxgord, Emma Gower, Norman Gray, Robert Hall, Iris Holyoak, Frances Kelley, Kenneth Lawson, Margaret Leach, Irma Miller, Hilda MacGillivary, Sue Nip, Eileen O'Neill, Margaret Partington, Helen Rowe, May Smith.

On probation—Ross Bradshaw, Kathleen Bull, Doris Erlth, Claude Higgins, Clarence Kirchin, Betty Robertson.

GRADE IX—DIV. XXXV

Promoted to second year commercial—Passed with honors, Winnifred White.

Passed—Phyllis Awmack, Margaret Blenkinsopp, Robert Brooker, Patrick Brien, Kathleen Daley, Catherine Denison, Rodney Dunn, Lillian Grant, Mildred Hawke, Stanley Hodgkinson, Sidney McAllister, May McColl, Lillian Painter, Wilbur Rhode, Herbert Saunders, Griffith Timothy, Betty Windle.

On probation—Nicholas Renard, Margaret Straw.

GRADE IX—DIV. XXXVI

Promoted to second year commercial—Doris Berry, Kathleen Berry, Frances Borde, Dorothy Brooks, Muriel Carter, Ida Casilio, Evelyn Fleming, Ivy Henry, Constance Laing, Nancy Lambrick, Hazel Mainwaring, Elinor Mason, Edna Parker, Doris Patterson.

On probation—Margaret Fleming, Rosie Gagliardi, Elma Keeler, Hazel Ledson, Tena McLeod, Marguerite Newell, Eileen Stone.

GRADE IX—DIV. XXXVII

Promoted to second year commercial—Passed with honors, Rose Lore.

Passed—Vida Andrews, Marjorie Checkley, Sylvia Checkley, Margaret Cookson, Ruth Crowhurst, Betty Gale, Violet Green, Helen Gwilt, Ora Morrow, Ruth Pearce, Phyllis Swetman.

On probation — Amy Anderson, Margaret Caldwell, Kathleen Gaiger, Kathleen Oakley, Ruth Shepherd, Alma Vey.

FRAGRANT DRY CLEANER

YUR-BEST

At Drug, Grocery & Dep't Stores

Cleans Soiled Clothing quickly & effectively

PLEASANT ODOR

He offers you stronger tires— greater values

GAMBLING with weak, worn-down tires may result in a serious accident . . . may even cost you your life.

If the tread of your tires won't hold on slippery pavements . . . if you are running the risk of a blowout at high speeds . . . it's time for you to see the Dominion Tire Dealer near you.

He offers you Dominion Royals which have proved in rigorous tests to be 18 per cent stronger than any other! You need this extra strength to give you peace of mind when you drive your car hard and fast. You need this extra strength to free you from tire trouble and to give maximum mileage. You want this extra value.

The Dominion Tire Dealer also offers you the greatest tire values in the world . . . for Dominion Tires and Inner Tubes are priced no higher than tires of inferior strength. Buy Dominion quality!

Another Reason Why

THE BIG SWING IS TO DOMINION TIRES

Seal of Strength

DT-7

STRENGTH STRENGTH STRENGTH

HAMBONE'S MEDITATIONS

By J. P. Alley

(Copyright, 1931, by The Bell Syndicate, Inc.)

For the Best Meats and at the Lowest Prices

Call at the

NEW ENGLAND MARKET

YOUR TELEPHONE ORDER WILL BE PROMPTLY ATTENDED TO.

CHOICE POT ROASTS Per lb. 10c

Choice Stew Beef, 2 lbs. ..... 25¢

Minced Beef, 2 lbs. ..... 25¢

Lamb Stew, 2 lbs. ..... 25¢

SELECTED STEER BEEF

Sirloin and T-Bone Roasts, lb. ..... 29¢

Prime Ribs of Beef, lb. ..... 18¢

Rump Roasts Beef, lb. ..... 22¢

CHOICE LAMB

Shoulder Lamb, lb. ..... 23¢

Legs Lamb, per lb. ..... 35¢

SAUSAGE

Pure Pork Sausage, per lb. ..... 20¢

Beef and Pork Sausage, per lb. ..... 12½¢

Our Tip-Top Special Sausage, per lb. ..... 10¢

New England Market

750 Yates St. (Opposite Dominion Hotel) Empire 2823

ST. ANN'S HAS PRIZE-GIVING

High School Commercial Department Awards Are Presented to Able Students

In the attractively decorated rooms of the High School commercial department of St. Ann's Academy, a promising class of young graduates a few days ago received their final awards in the presence of an interested gathering. The presentation of prizes took place in connection with a programme of musical numbers; the reading of the salutatory by Miss Margaret Horne; the reciting by Miss Patricia Petherbridge of the poem, "A Girl of St. Ann's"; the class log, or secretary's report, read by Miss Maude Worthington; and the valedictory, "Launched but Not Anchored" (the class motto), delivered by Miss Phyllis Hodgson.

The special awards were won as follows:

The Alumnae Cup, awarded for an accuracy record and speed, won by Miss Margaret Watson, whose accuracy record was outstanding. Her rating of 97 per cent was made by the examiners on a test of three consecutive speed contests.

BOOKKEEPING PRIZE

The cash prize, a gold coin, for highest average in bookkeeping, was awarded to Miss Maude Worthington. The runner-up was Miss Phyllis Hodgson, who was awarded a handsome gold pen, the gift to the academy of the Otis-Fenson Company, Victoria.

The special prize for greatest improvement in penmanship was won by Miss Margaret Horne, the prize being a gold pen awarded by St. Ann's Academy.

The prize for spelling was awarded to Miss Grace Tuckey, of the secretarial class for matriculants.

The awarding of special certificates for bookkeeping followed.

The cash prize, $10, for best transcription from shorthand notes, awarded by G. W. Miller, of this city, was competed for by both shorthand classes and won by Miss Grace Tuckey.

The gold pin for accuracy and efficiency on the Dalton machine was awarded to Miss Elaine Ross.

Certificates for successful completion of the special course in filing systems were won by all the classes.

CERTIFICATES GIVEN

Shorthand and typewriting certificates were conferred by the academy on the following: Dorothy Basanta, Monica Parker, Roberta Peden, Patricia Petherbridge, Elaine Ross, Margaret Watson, Eileen Worth, Louise Fry, Phyllis Hodgson, Margaret Horne, Patricia Kelly, Margaret McKinnon, Agnes Nesbitt, Jean Parry, Marjorie Roode, Dola Thomson, Grace Tuckey and Maude Worthington.

In a prettily arranged tea room, tea was poured by Miss Margaret Watson and passed by the students. Previous to their enjoyment of the refreshments, the interesting ceremony of the launching of the class ship and the passing of the loving cup, both customs of the school, were carried out with much merriment and much to the satisfaction of all privileged to be present.

PHARMACEUTICAL EXCELLENCE

Accuracy

in all things is good, and particularly so, in the dispensing of medicines. A point of first importance with us.

McGill & Orme LIMITED

The Prescription Chemists

Phone Garden 1196 Fort at Broad

BEST PART OF OAK BAY

DESIGNED BY WELL-KNOWN ARCHITECT

A new well constructed Seven-Room Stucco Semi-Bungalow. Excellent drawing-room with handsome open fireplace and built-in features. Fine dining-room. Cosy den. Hardwood floors. Three good bedrooms, one downstairs. Large closets. Two bathrooms. Two toilets. Full cement basement. Oil-o-Matic hot water heating. Fireproof roofing. Nice garden and lawn. Sheltered fine position. First time offered for sale. Moderate price.

Exclusive Agents

PEMBERTON & SON

625 Fort Street Established 1887 Phone G 8124

Mortgagees Sale

HALF A BLOCK SOUTH OF OAK BAY AVENUE—A sound semi-bungalow, 5 rooms down and 2 rooms up; 2 open fireplaces, full basement, furnace, garage and nice garden. Interior redecorated throughout. Moderate taxes. Price reduced $1,000, to **$2,700.** We recommend this as an investment or home.

8 ACRES CULTIVATED LAND AT KEATING, A GOOD corner on the main road; fruit trees and small fruits; 5-room house, cement basement, barn and garage. Special price **$3,400.** Might exchange for small house and some cash.

COUNTRY HOME OFF NORTH QUADRA STREET, A delightfully arranged stucco bungalow, 5 large rooms, hardwood floors and all the refinements of an up-to-date home, including electric power. Besides the five rooms on main floor, there are two large attic rooms, unfinished; standing in 2 acres of splendid garden soil; beautiful oak trees and a grand view. Wonderful value at **$6,500.**

OAK BAY SEAFRONT HOME, AN EIGHT-ROOM SEMI-bungalow, sheltered from prevailing winds, near car, golf, and schools. Offered at less than a half of the price of surrounding property—**$6,500**—for immediate sale and occupancy.

INSURANCE AND MORTGAGES

COLES, HOWELL & CO. LIMITED

638 View Street G 1032

FOR RENT

Modern Steam-Heated Office On Broad Street

For further particulars, apply

E. B. RICHARDS

Empire 7722 Suite 7, Metropolitan Bldg. Opposite Post Office

WORK WANTED!

We need every possible job to keep our disabled employees at work. We are on half time at present.

ESTIMATES FREE

The Red Cross Workshop

584-6 Johnson Street Empire 3513

COATES Plymouth DRY GIN

Exceptionally good for Collins or Cocktails

"The Gin with the Distinctive Flavor"

Established 1793

BOTTLED IN PLYMOUTH, ENGLAND

This advertisement is not published or displayed by the Liquor Control Board or by the Government of British Columbia.

Costly Fire at Saint John

THIS picture was taken when the fire which destroyed part of the famous harbor at Saint John, N.B., was at its height. The scene, looking south, shows some of the piers burning rapidly while ships are being towed away from the fire zone. Before the tragic conflagration had burned itself out more than $10,000,000 worth of damage had been done.

B.C. ISSUES SQUARELY FACED, SAY MINISTERS AT SAANICH OUTING

Continued from Page 1

to T. D. Pattullo to advance proof of any instance of the "incompetency" which the Leader of the Opposition has been telling people of the province has been the feature of the present administration. Mr. Jones also challenged Mr. Pattullo to explain how it was that British Columbia absorbed a loss of $10,000,000 in land taxes during the time Mr. Pattullo held that portfolio.

Hon. William Atkinson, Minister of Agriculture, spoke briefly, complimenting the Saanich Conservative Association on its large turnout, and the complete success of all arrangements for the annual outing.

H. D. Twigg, M.P.P., Deputy Speaker of the Legislature, spoke of association matters and described healthy criticism as a sign of vigor and life within the ranks of the party. Some of the severest critics of an administration were often its best friends, he commented, and this implied an active interest in the problems of government.

FACED B.C. PROBLEMS

W. O. Wallace, chairman, introduced the speakers, and paid high tribute to the way in which the Tolmie administration had faced the problems confronting it when it took office, and since then. Bad as matters had been found at the assumption of the present ministry, the situation had been squarely faced and effective measures taken in the interests of the people of the province as a whole.

ASSISTANCE OFFERED

Premier Tolmie expressed regret at the damage caused by rain in Saanich strawberry fields. Eight cars had rolled this year, compared with fifty in an average year, he declared. This year, he said, it was loganberries that occasioned anxiety as to marketing. Logans were not so well known as strawberries by consumers, and did not process as well. The Government was now considering what could be done to aid the loganberry situation, and if a reasonable plan could be found the Province stood ready to go part of the way in assisting in a solution of the difficulty.

Referring to criticism by the Leader of the Opposition on the Liquor Board policy of the Government, the Premier described T. D. Pattullo as the best Leader of the Opposition that the Conservative party ever hoped to see. His wish was that Mr. Pattullo would be granted health and spared for many years to continue in that role.

Laughter and applause.

HAD RAISED THE PRICE

Premier Tolmie said it was the view of his Government that liquor control was too onerous a task for one man. Ontario had found that out. Mr. Pattullo, he continued, would recall that in 1924 the Liberals had approached the breweries in an arrangement which resulted in an increase of $1.50 a barrel in the price of beer to the Liquor Board. That had been almost on the eve of an election, and it was fair for Mr. Pattullo to say why such a move had been made at that time. Some $200,000 had been handed over by the former administration to the brewers under the retroactive arrangement before the election at which the Liberal forces went down, the Premier stated.

"We made up our mind that liquor control was a serious business, and had to be handled in a serious way," the Premier continued. "We brought in the three-man board, and we added $18,000 more in salaries than was paid before. Did it pay us to do that? It is for you to judge of the results. The present board is saving $1,200 a month, or $14,400 a year, in its zoned distribution of liquor, lowering freight costs. Bottles must have been brittle in Liberal days, for the breakages were heavy. The present board is saving us $1,000 a month on this, or $12,000 a year.

GREAT SAVING MADE

"Mr. Thomson, the chairman of the board, could see no reason for the increase in the price of beer to the brewers in 1924, and said so. As a result the people of the province are being saved over $300,000 a year on that score.

"Burglary insurance written by the Liberals in 1928 just before the election, on vendors' stocks, etc., cost $27,000. This policy was recently replaced by the present board, covering the same risks for $12,988, a saving of $4,670 yearly," Dr. Tolmie said.

The Premier explained that the Government had deemed it advisable in reorganizing the affairs of the Liquor Board to make a clean sweep, and to this end the commissioner had been paid in adjustment of a ten-year contract granted him by the Liberal administration.

"Those are the facts, and the results. It is for you to say if the $18,000 that was added to the salaries of the Liquor Board is balanced or not by the $300,000 net saving yearly that has accrued from that policy," Premier Tolmie continued.

AGENT-GENERAL PRAISED

The Leader of the Opposition had also spoken about the retirement of the former British Columbia Agent-General at London on a pension, he continued. The facts were that in six years' excellent work in London Mr. Pauline had leased two floors of the British Columbia Building, earning $391,282 in rents as a saving from this plan.

In former days the Liberals had retired an Agent-General at London, paying him a gratuity of $5,000 in cash and a pension of $500 a month. Mr. Pauline, having already reached seventy years of age, had asked release from his duties, and had been granted a pension of $350 a month in recognition of his services, irrespective of his party or his politics, the Premier stated, amid applause.

Could Mr. Pattullo reconcile his criticism of the Government on this matter with the action of the former Government in paying $150,000 for a Vancouver building, which the Vancouver Real Estate Board had valued at $65,000? Why was the extra $85,000 paid? asked the Premier.

UNEMPLOYMENT POLICY

Turning to unemployment matters, the Premier recalled the advice of the former Liberal Government to the jobless in the last period of depression. "Put on your overalls and go to work," had been the slogan; while municipalities, asking help from the Province, had been told curtly, to "go and stew in your own juice." Rt. Hon. W. L. Mackenzie King, federally, had told the country prior to the last election that unemployment did not exist!

In contrast to that, he showed, Rt. Hon. R. B. Bennett had promised to summon a special session of Parliament, had done so, and $20,000,000 of Federal money had been voted in relief of the situation. In recent weeks Senator Robertson had come to the Coast, on a tour of all Canada, and was now at Ottawa advising as to actual conditions in the West. The public could rest assured that the Province was leaving no stone unturned to help in relief of the unemployment problem, and in this it would have, he felt certain, the fullest co-operation of the Federal Government.

The two Governments had already agreed to assume the cost of feeding transients, as from June 19 last, with resumption of the one-third-each arrangement in regard to resident unemployed. It was work, however, that was chiefly desired, and this work could be provided in a programme of permanent and useful construction, as soon as Federal approval and aid could be made available.

MR. JONES' CHALLENGE

Hon. J. W. Jones invited the Leader of the Opposition to point out in any single department of the Government where there had been "incompetency." In sixteen years in public life he had known no more fearless or straightforward administration of the Attorney-General's Department than today to the credit of Hon. R. H. Pooley, K.C. (Applause.) Breath of scandal had not once touched the Tolmie Government. (Cries of "Hear, hear," and sustained applause.)

Under Hon. Joshua Hinchliffe, Minister of Education, British Columbia had seen fewer American textbooks, and a serious attempt to improve the productivity of education for the people of the province. No minister of the Crown had succeeded to the extent that Mr. Hinchliffe had in the administration of that department, he said, amid applause.

In the Department of Public Works, the centre of repeated scandals in other days, projects undertaken cost what it was said they would, and not three times as much, as had been the case. The Liberals, he said, had undertaken the Cariboo Highway work at an estimated cost of $1,026,000. It had cost $3,250,000 on completion.

EFFICIENCY SHOWN

In mining, though metal prices were down, the Province had never before known such an output in tonnage of ores mined, nor greater efficiency in the conduct of that business, over which Hon. W. A. McKenzie presided. If there was maladministration or incompetency in the Department of the Provincial Secretary, he had yet to hear of it, he continued. Extension of pratical marketing services had been given under Hon. William Atkinson, in the Department of Agriculture, and much useful progress made in practical help to farmers.

The Department of Lands had addressed itself to efforts to improve conditions for those taking up the land, and had pushed with every energy all measures looking to improvement in lumber sales, a matter of vital importance to the province, and had already secured great hope of success in two important markets, Australia and the United Kingdom.

LOSS OF $2,500,000

Mr. Jones reviewed matters in his own department, that of Finance, showing that Liberal neglect in refunding had cost the province $2,500,000, to say nothing of a debt legacy of $105,000,000, to which was added deficits of $12,000,000. Debt charges for 1931 were $8,675,000, with $5,000,000 a year to be found for $77,800,000 of totally unproductive debt which the former Government had said would be "self-supporting."

Increased taxation has been brought about through the great and unexpected increase in debt charges inherited from the former Government, the mounting cost of social services, the problem of unemployment and through the loss of vast sums in unprofitable land schemes entered into by the late Government.

The Province had put on the 1 per cent special revenue levy only after taxing banks and public utilities considerably more, and had applied the 1 per cent levy to all incomes, as well as wages, with the wage exemptions already known. For the first time in years, the Province hoped to collect from Chinamen a fair contribution towards the benefits they enjoyed in this country, by means of the new tax, which would raise $2,500,000 in the aggregate, Mr. Jones said.

HEAVY LOSS ON LANDS

Mr. Jones said over 2,100,000 acres of land had reverted to the Province between 1917 and 1928, as a result of the land policies of the former Government, with Mr. Pattullo in the portfolio of lands. This represented a total loss of $10,331,087 in revenue to the Province, a reasonably large sum to lose through the mistakes of one department alone, he averred.

"The policies of this Government has put the credit of British Columbia to the highest pitch it has known for many years," Mr. Jones continued, "and the Tolmie Government is earning a name for itself among all the other Governments in the land. We were determined that every effort should be made to make revenue and expenditures come as nearly together as possible, and that meant increased taxation. As a result of that policy we are getting more for British Columbia bonds than had been paid for a great many years. I ask the leader of the Opposition to say now, where is the incompetence?" Mr. Jones concluded, amid prolonged applause.

PRESENTATION MADE

Enthusiastic cheers greeted Mrs. Tolmie as she rose to receive the gift of a basket of beautiful flowers, presented on behalf of the association by Mrs. F. F. Osborne.

Prizes won in the sports programme were presented by Mrs. William Atkinson, and included a fine array of awards to girls and boys in a long list of sturdily-contested events.

The picnic was a gay scene, with sunshine warming the basin of the lake in which scores of bathers splashed to their hearts' content. Foot races were run off on the level track at the lakeside, while under the trees the Victoria Girls' Band once more distinguished itself for a lively programme, good-naturedly protracted at the insistent demand of the holiday makers.

Accommodation to and from the scene was given by the buses of the Vancouver Island Coach Lines, while hundreds of cars were also parked at the site.

COMMITTEES

Committees for the picnic, under the general convenership of Mrs. F. F. Osborne, were as follows: Sports, H. Lynn, C. Roberts, W. Kersey, F. Appiebury, H. Holmes, N. Sladden and H. Gibbs; judges, C. Murphy, G. Sherwood and H. Lawrie; refreshments, Mesdames H. Holmes, F. Bates, C. Friar, L. H. MacQueen, B. White, C. Howcroft, C. Street and G. Gibbs; distribution of prizes, Mrs. S. F. Tolmie and Mrs. F. F. Osborne; tombola, Mesdames W. Kersey, C. Briar, N. Sladden, C. Friar, F. Bates, P. Fisher and Miss Fletcher; secretary-treasurer, A. H. Spurr; decorations, J. T. Braden; transportation, W. O. Wallace; ice cream and candy, Mesdames E. W. Darcus, T. Todd, W. J. Lynn, W. Dealey, H. Fensam and W. Kersey; wheels, Mesdames H. Fink, N. Sladden, C. Steele and F. Sparks; coconut shy, C. Friar and C. Briar; publicity, George Watt and W. Kersey, and grounds, W. J. Lynn, H. Lawrie C. Roberts and W. Kersey.

Mrs. F. F. Osborne later expressed the gratitude of the association to the donors of prizes, and to all who had helped so generously in insuring the success of the arrangements.

Film Quota Enforced

LONDON, June 27 (CP).—Charles B. Cochran, well-known theatre manager, London, was fined $125 with $50 costs recently for failing to show the required quota of British films at the Pavilion Theatre between October 1, 1929, and September 30, 1930. For the defence it was urged that he showed films only for four months out of the twelve, and when a revue was ready he went back to revue. He did not think that the act applied in such a case.

Fretting about

HAY FEVER?

Or Summer Asthma? Stop fretting. Stop the Hay Fever. Take RAZ-MAH CAPSULES **before the attack is due.** We know people who had Hay Fever 20 years who stopped it with RAZ-MAH. You either get relief from one $1 box or your money back. No sprays, snuff, smokes or serums. No harmful or habit-forming drugs.

DON'T LET THAT HAY FEVER START.....USE IT

RAZ-MAH

BONZO - - - - - By Studdy

ESTABLISHED 1901

Angus Campbell & Co., Ltd.

1008-10 GOVERNMENT STREET

Our Great July Clearance Sale

Commences Today

Unusual Bargains in Every Department of the Store

Women's Coats, Suits and Dresses

Selling at the Lowest Prices in Years

The Sale That Most Women Wait For!

Low summer fares Back EAST via CANADIAN ROCKIES and JASPER NATIONAL PARK

Only $13.00 additional via Prince Rupert and the Inside Passage. (Meals and berth included on steamer.)

TICKETS ON SALE *May 22 to October 15* Return limit, October 31.

Boston	$137.56
Buffalo	124.92
Charlottetown	136.85
Chicago	90.30
Detroit	109.92
Halifax	137.75
London	116.90
Minneapolis	75.60
Montreal	134.10
New York	151.70
Niagara Falls	124.92
Ottawa	129.60
Portland	151.90
Quebec	142.60
St. John, N.B.	152.20
St. Paul	75.60
Toronto	116.90
Winnipeg	75.60

IT'S the cool way East . . . through the highest Canadian Rockies. Convenient train service to Montreal, Toronto and Chicago . . . with direct connections to all points in Eastern Canada and the United States. Be sure to visit Jasper and Minaki Lodges en route, for golf, canoeing, swimming, riding and motor trips.

Low Summer Excursion Tickets will be on sale from Victoria, Vancouver, New Westminster, Prince Rupert, Vernon and Kamloops. Liberal stop-overs—optional routes.

Ask About Triangle Tour

Steamship tickets to and from all parts of the world.

Special Feature

Cruise across the Great Lakes . . . from Port Arthur to Sarnia . . . it's only $10.00 extra.

CANADIAN NATIONAL

TO EVERYWHERE IN CANADA

Full Information From C. F. EARLE, District Passenger Agent

911 Government Street Phone Empire 7123

V-41.

DRYING UP RENO

RENO, July 1 (AP).—Striking simultaneously in many parts of the city, forty Federal prohibition agents, under Colonel George Beaver, of San Francisco, late last night made their first move to dry up wide-open Reno, and police headquarters at the city hall was soon crowded with prisoners and huge piles of evidence.

Originated for the Finest Tables

KRAFT CHEESE

Made in Canada by the Makers of Velveeta and Kraft Salad Dressing

The Daily Colonist

Established 1858.

The Colonist Printing and Publishing Company, Limited Liability.

J. L. Tait, Business Manager.

Subscription Rates by Carrier and by Mail in Districts Contiguous to Victoria, Served by Colonist City Carriers:

Yearly	$12.00
Monthly	1.00

All subscription rates payable in advance. Mail subscribers are requested to make all remittances direct to The Daily Colonist.

Subscribers in ordering change of address should be particular to give both old and new address.

Subscription rates by Mail:

To Canada, Great Britain, the United States and Mexico, except districts as above:

Yearly	$6.00
Half-Yearly	3.00
Quarterly	1.50

Thursday, July 2, 1931

ROUND-THE-WORLD FLIGHT

An epic of the air, the most thrilling ever written into the history of aviation, has been accomplished by Harold Gatty and Wiley Post encompassing the round-the-world flight by stages in eight days, fifteen hours and fifty-one minutes. It has been a notable performance which may stand unchallenged for years to come, and the indomitable endurance shown by the flyers is deserving of the highest praise. They covered approximately 16,000 miles in their flight, across the world's two great oceans and over long stretches of land, part of the way representing an hitherto uncharted route in aerial travel. They had but a minimum of sleep on the way, spent only brief periods at their stopping points, and were forever anxious to be in the air so that the goal from which they had set forth should be reached again.

The flight was commenced with little flourish of trumpets. It at once arrested the imagination of the world. No flight in recent years has been followed with greater interest. No flyers adhered so rigidly to the schedule of performance they set themselves. They left Roosevelt Field, New York, on Tuesday, June 23, at 3:55 a.m., and, having circled the world, returned there before 8 p.m. yesterday. That is a record which would have been regarded as unbelievable if had not been achieved. They are deserving of the plaudits of the world. There is no more inspiring record of interpidity and endurance in the history of aviation.

ORGANIZING FOR RELIEF WORK

The decision of a local committee to raise funds that will be available for the relief of those who want but are unable to find work should prove a valuable accessory to the efforts of authority to meet the problem of unemployment. What private enterprise has decided to do in Victoria is to be done in some 376 cities of the United States through the efforts of what is known as the National Association of Community Chests and Councils. The campaign in America is to be conducted simultaneously throughout cities with a population of more than 25,000. In 244 of these there are community chests, and in the balance of 132 there will be emergency financial organizations formed, such as that which is now to function in Victoria. In launching this scheme in the United States Mr. Fred C. Croxton, who is acting chairman of the President's emergency committee for employament, said:

"The President's committee realizes that the demand for relief will be unusually heavy next Fall and Winter. Information has reached us that the relief needs during the Spring and Summer are urgent in certain localities. Experience has taught us that primary dependence for meeting this need must be placed on local resources. There has been no emergency since the war which has demanded the thoughtful help of public-spirited organizations more than that of the present unemployment situation."

A NEGATION OF PRINCIPLE

Mr. Lloyd George's political course of action, ever since the Labor Government assumed office, has led to a dwindling following for his party as officially headed by himself, both in the country and in Parliament. It may be doubted if there has ever been in political annals such a surrender of principle as has been evidenced in the support that the Liberal leader has given to Socialistic policies. The latest illustration is in the case of the proposed land tax policy.

In 1909 and 1910 the Liberal Party of Great Britain took its stand on the principle that fully developed property should not be doubly taxed. The Socialist Party has decreed that all land in private ownership should be specially taxed; this on the assumption that "land belongs to the public," and that people who use it should "pay a rent to the public for it." The compromise on the land-tax policy for which Mr. Lloyd George and a group of his parliamentary following have voted embodied at least a part of the principle which the Liberal Party has been historically opposing. There was an assumption that the Government of Mr. Ramsay MacDonald had surrendered to Liberal demands. On the contrary, the compromise in question is a surrender on the part of the Liberals to the Socialist case. According to Mr. Snowden's proposals, as amended, there will still be double taxation upon private property in land, simply because it is private property.

FASCISM AND RELIGION

There are certain methods employed by Fascism with which the Vatican has taken issue ever since Mussolini has been in power. The difference mainly lies in principles of the Roman Catholic faith conflicting with the social philosophy that Fascism has evolved. The chief disagreement is as regards the training of the young and the personal conduct of the adult. The Lateran Treaty, which was signed two years ago, solved the Roman Question, but almost immediately there developed a controversy between the Pope and Signor Mussolini on education and how it should be conducted. In effect the Fascist conception is that the child should be "subordinate to the State." The Church's conception is that while inculcating respect for authority, the rights of the individual are higher than the claims of the State.

There has been friction in Italy over the associations of Catholic adults. A concordat signed soon after the Lateran Treaty limited the number of such bodies, and limited also the scope of their activities. It has been because of activities affecting the training of the young that the recent attempt was made to dissolve the Azione Cattolica, an action which has led to a prolonged correspondence between the Vatican and Rome. What is obvious from the happenings of recent month is that there is strong anticlerical sentiment among certain Fascist students. The outbreaks are chiefly traceable to young hotheads. It can well be imagined that the differences between the Pope and Signor Mussolini will continue to recur since so many of them are based on radical distinction in belief as to both the purpose and methods of education.

UPS AND DOWNS

Financial prophets are always prophesying and their mission in this respect requires a changing outlook. Prophecies of the last two years indicate that, as a whole, they are somewhat poor judges of market trends. Like doctors and political economists they differ about causes and cures. The fact is that they do not know from one year to another what is in store. The one unguessable thing is the future.

An American newspaper draws attention to the case of the United States Steel Corporation. In 1920 that organization was earning $16.62 on its common stock, and the price of the stock was $111. In 1921 the profit for the year was $2.24 on a share. In 1922 the profit was $2.84. In those two years the price of the stock was in and around $70 a share. In 1923, however, United States Steel made a profit of $16.42. Thus is recovered its 1920 standard after two lean years. It got back quickly, and that, too, was the experience of most other corporations listed on the New York Stock Exchange. Corporate earnings have been low for the past two years, especially during the last twelve months. If the experience of 1921 and 1922 is any criterion the depression may have disappeared by this time next year. History sometimes repeats itself.

WORLD SLUMP AND WEAK EXCUSES

In its domestic record, Labor, after two years in office, has not merely been a failure in the normal sense of the word. It has been of its kind a failure the most complete and calamitous and pregnant with future mischief in the annals of British administration. To allege excuse by parroting eternally about the "world slump" is piteous, maudlin and untrue . . . After all, a Government, like an individual, is best measured by the presence or absence of capacity to rise to a crisis . . . We make full allowance for the "world slump," but in face of it throughout eighteen months no possible Government in the world could have made a feebler or more ignominious exhibition. Unemployment is over the 2,500,000 mark. It is not likely to fall below that mark this year. Ministers would not make the least departure from "free imports without free trade." They clung slavishly to the old laissez-faire doctrine. Instead of doing anything to cure unemployment their demagogic finance tends to make it incurable. They pour out money like water on relief without anything like a great national effort to organize work in return.—J. L. Garvin in The Observer.

BLACK RIVER

Shadow cutting the meadows,
The black river flows.
Only the slow-winged birds can watch
The hidden way it goes.

That moving breast of darkness
Between the bended trees—
What shadow is drowned in its shadow,
No man sees.

But who climbs a bare hill, looking
Downward, may behold
In the dusk a curve of ebony bearing
The moon's gold.

And out of the gathered trees,
The heavy flight
Of a blue heron leaving the stream to seek
The nest of night.

—Frances M. Frost in The Adelphi.

THE DOLE

The Trades Union Congress has pronounced its veto on the report of the Royal Commission on Unemployment Insurance. There must be no cuts in the benefits and no increases in the workers' contributions. We must prepare for the perpetuation of an annual expenditure of £119,000,000 on the dole. To provide so enormous a sum year by year on the top of the vast expenditure on other forms of "social service" is beyond the financial power of this country. The dole today is aggravating the very evils which it was intended to palliate. The undeserving are as well placed as the deserving. It paralyzes industry by the burden which it imposes.—London Daily Mail.

SUNFLIGHT

T. . . slept no longer then. With the first tune
Of thrushes blowing silver all about
The pale-rimmed hills, eyes opened on a moon
Dead as some street-lamp with the flame blown out.
Daylight! they cried. The stark and windless air
Had somehow come to life. The stars were done.
And two could shake the moonbeams from their hair,
Stretch out dew-blistered fingers for the sun . . .
Day had been given back to them; the blaze
Of sea and meadow, brook and stone and flower;
Landscapes of dream embroidered with the rays
Of golden minutes slanting from the hour;
A place to run; a hill to poise for flight
Through undimensioned distances of light.

—Philip M. Harding in Voices.

It is surely better to pardon too much than to condemn too much.—George Eliot.

The Weather

Meteorological Office, Victoria, B.C., at 8 p.m., July 1, 1931.

SYNOPSIS

The barometer remains high over this Province, and fine, warm weather is becoming general on the Pacific Slope. Showers have occurred in Northern Alberta and Saskatchewan.

PRECIPITATION AND TEMPERATURES

	Rain	Min.	Max.
Victoria	--	51	68
Vancouver	--	48	72
Kamloops	--	46	74
Prince George	--	46	70
Estevan Point	--	44	64
Prince Rupert	--	48	68
Dawson	--	42	76
Seattle	--	52	74
Portland	--	54	78
San Francisco	--	56	76
Spokane	--	44	78
Los Angeles	--	64	84
Penticton	--	43	72
Vernon	--	46	76
Nelson	--	40	75
Calgary	--	44	64
Edmonton	.10	46	62
Swift Current	.02	46	64
Prince Albert	.16	50	62
Qu'Appelle	--	48	66
Winnipeg	--	60	86

WEDNESDAY

Maximum	68
Minimum	51
Average	60
Minimum on the grass	43

Bright sunshine (Tuesday) 14 hours 18 minutes.

General state of the weather, fair.

5 P.M. WEATHER REPORTS

Victoria—Barometer, 30.15; wind, S.W., 12 miles; fair.

Vancouver—Barometer, 30.12; wind, N.W., 4 miles; fair.

Kamloops—Barometer, 30.02; wind, N.W., 4 miles; fair.

Prince George—Barometer, 30.14; wind, S., 4 miles; fair.

Prince Rupert—Barometer, 30.22; wind, N.W., 4 miles; fair.

Estevan Point—Barometer, 30.20; wind, N.W., 4 miles; clear.

Tatoosh—Barometer, 30.18; wind, W., 4 miles; clear.

Portland—Barometer, 30.10; wind, N., 4 miles; fair.

Seattle—Barometer, 30.12; wind, N.W., 4 miles; fair.

San Francisco—Barometer, 29.90; wind, S.W., 4 miles; clear.

Note and Comment

By R. B. D.

And thereby hangs a tale.
—Shakespeare.

There was a deeper significance in the vote on the money by-laws than merely the crushing defeat of the measures—and that significance is capable of more than a local application. There was a note of warning which should be carefully considered by politicians at large as well as by our municipal politicians. The significance of the vote was that the people who pay taxes will submit to no further increases of taxation. And the ratepayers of Victoria, in recording their votes, registered the views of thoughtful people in all parts of Canada. For many years the tendency has been in the direction of higher and still higher rates of taxation.

* * *

Those in authority claimed they were not responsible for the steady and rapidly increasing rates of taxation. They said they simply gave the people everything they demanded, and all that is demanded must be paid for. But under parental authority the child is not given everything it thoughtlessly cries for; it is only given as much as is considered good for it, and that the parental authority knows it can pay for. The child has found out that it is paying too dear for its many whistles, and that if the parent has been weak heretofore it must now be strong. Therefore the moral for all in authority is that at last the end of increasing rates of taxation has been reached and that the price of popularity and power must be lower and not higher rates of taxation.

* * *

There was another interesting feature attached to the fate of the bylaws. That is that the reproach which has been cast upon the people that they do not take sufficient interest in public questions has been removed. Not for many years has a vote been taken in Victoria in which the voters displayed such a deep and determined interest. That is a healthy sign, and we trust that the interest shown is not confined entirely to merely municipal questions. It is also a sign that when politics become important they also become interesting and the people begin to sit up and take notice of them.

* * *

We have been following political courses not only in Canada but in all parts of the world for a considerable time, and we do not remember a time when political conditions were so interesting as they are at the present time. The death of an individual, however obscure that individual, is always interesting to somebody. When the end of a political party which has served its country with distinction and with profit for a long time appears to be approaching, the imminent dissolution of such a political party should prove of deep interest to a multitude of people. The chief matter of political discourse in Great Britain at the present time is the apparent passing of the old and historical Liberal party. There is a general agreement in the minds of all who follow the course of British political events that the historical Liberal party is lying upon its mortuary couch. But there are differences of opinion about the origin of the disease and who is destined to administer the last rites over the corpse. All politicians are agreed that Cock Robin is dying, but Liberals cannot agree as to who reduced him to his state of extremity.

* * *

The old Liberals who are steadfast in their principles declare the ebullient, eloquent and resourceful George did it when he at least was a consenting party to the betrayal and the political death of Mr. Asquith and that he finished his work of destruction by leading the decaying remnants of Liberalism into the division lobbies in support of the Socialist Government of Snowden and Macdonald—placing the names of the leaders in their proper order. On the other hand, George declares that while the body of Liberalism may die, its principles and its soul will live forever, being ultimately reincarnated in the body of Socialism. Thus the new leader declares that if he has killed the body of a moribund Liberalism, he has saved his country from the blight of Toryism.

* * *

Liberalism in Canada appears to be in precisely the same position as Liberalism in Britain. While it is dying at the roots, through its leader in Parliament it is vociferously and at tremendous length proclaiming the eternal principles upon which it is founded. We are told that when at the end of his four-hour speech on the Budget, Rt. Hon. William Lyon Mackenzie King, posing in mock heroic attitude and with gestures which were intended to be dramatic but really were burlesque, hoarsely proclaimed that he was the bulwark and defence of the common people, members of the House could not refrain from smiling, and the leader of the Government actually laughed "out loud." That ministerial laugh appears to have been very offensive to newspapers which support the Liberal party, and they want to know what Mr. Bennett meant by it. Did the Prime Minister laugh at the picture drawn of the condition of the common people as a consequence of unemployment? If he did, laughter was surely a display of extremely bad taste. Mr. Bennett has not told us what he laughed at, but it is not hard to understand what he laughed at. He laughed as he thought of the concern Mr. King displayed for the state of the common people when he was Premier, when he denied that there was unemployment, and declared that if there were unemployment his Government would not contribute one cent towards relief.

THE COLONIST IN LONDON

The Colonist may be procured at the International News Stand of Messrs. Selfridge & Co., Oxford Street.

The Rhyming Optimist

By Aline Michaelis

RAIN IN THE GARDEN

Rain in the garden, falling quietly,
And yellowed leaves borne earthward with the rain
To pave the narrow alleys where with me
You wandered once to April's glad refrain.
As the wind passes pointed petals fail;
Chrysanthemum lies here, a golden shower.
The rose's leaves are scattered, lilies all
Forget the springtime and their vestal hour.

Rain in the garden, and the lark is mute.
Gay Summer and her rainbow hosts are gone;
Now Autumn stops the linnet's golden flute,
Green woodland tapestries have been withdrawn;

Yet stillness throbs with song and pallid mist
Gleams with the glow of sunlight for our tryst.

Tides at Victoria

Time of tides (Pacific Standard time) at Victoria, B.C., for the month of July, 1931.

Date	Time	Ht.	Time	Ht.	Time	Ht.	Time	Ht.
	H. M.	Ft.	H. M.	Ft.	H. M.	Ft.	H. M.	Ft.
1 ..	0:47	5.2	9:55	0.2	18:52	8.5	22:02	8.4
2 ..	1:19	5.6	10:21	0.7	20:10	8.4	23:18	8.1
3 ..	1:48	6.2	11:10	1.2	20:25	8.2	.....	.....
4 ..	.....	.....	11:45	1.9	20:38	8.1	.....	.....
5 ..	.....	.....	12:18	2.7	20:50	8.1	.....	.....
6 ..	.....	.....	12:40	3.6	21:00	8.2	.....	.....
7 ..	.....	.....	12:48	4.4	21:15	8.2	.....	.....
8 ..	5:38	4.7	.....	.....	21:30	8.2	.....	.....
9 ..	5:46	3.9	.....	.....	21:44	8.4	.....	.....
10 ..	6:15	3.2	.....	.....	22:00	8.7	.....	.....
11 ..	6:45	2.4	.....	.....	22:20	8.9	.....	.....
12 ..	7:18	1.6	.....	.....	22:48	9.2	.....	.....
13 ..	7:50	0.7	.....	.....	23:25	9.5	.....	.....
14 ..	8:25	0.2	.....	.....	.....	.....	.....	.....
15 ..	0:05	5.7	8:04	-0.1	.....	.....	.....	.....
16 ..	0:49	5.6	8:42	-0.1	15:10	8.1	21:05	8.1
17 ..	1:28	5.2	10:22	0.2	19:11	8.0	22:20	7.9
18 ..	2:30	4.8	11:03	0.6	19:23	8.0	23:25	8.0
19 ..	3:33	4.3	11:43	1.1	19:40	8.1	.....	.....
20 ..	0:46	8.0	4:52	4.8	12:22	3.0	18:58	8.2
21 ..	2:01	8.1	8:45	6.2	12:55	4.3	20:18	8.4
22 ..	2:11	4.0	8:45	5.8	12:12	5.4	20:35	8.5
23 ..	4:17	3.1	.....	.....	.....	.....	20:55	8.8
24 ..	5:18	2.2	.....	.....	.....	.....	21:21	8.1
25 ..	6:18	1.4	.....	.....	.....	.....	21:55	8.2
26 ..	6:58	0.9	.....	.....	.....	.....	22:35	8.2
27 ..	7:40	0.7	.....	.....	.....	.....	23:20	8.1
28 ..	8:20	0.8	.....	.....	18:12	8.6	20:34	8.4
29 ..	0:05	8.0	8:56	0.7	18:25	8.3	21:16	7.6
30 ..	0:49	8.6	9:31	1.1	18:38	8.1	22:00	7.5
31 ..	1:32	8.1	10:05	1.6	18:44	7.8	22:48	8.0

The time used is Pacific Standard for the 120th Meridian West. It is counted from 0 to 24 hours, from midnight to midnight. The figures for height serve to distinguish high water from low water. Where blanks occur in the table, the tide rises or falls continuously during two successive tidal periods without turning.

The height is in feet and tenths of a foot, measured from the average level of low water.

To find the depth of water on the sill of the Esquimalt drydock at any tide, add 18.8 feet to the height of high water as above given.

To find the depth of water on the sill of the Esquimalt drydock add 20 feet to the height of high water as above given.

SUNRISE AND SUNSET

Time of sunrise and sunset (Pacific Standard time) at Victoria, B.C., for the month of July, 1931.

Day	Sunrise	Sunset	Day	Sunrise	Sunset
1	4:16	8:17	17	4:20	8:08
2	4:17	8:17	18	4:21	8:07
3	4:17	8:17	19	4:23	8:06
4	4:18	8:16	20	4:24	8:05
5	4:18	8:16	21	4:25	8:04
6	4:19	8:15	22	4:26	8:02
7	4:19	8:15	23	4:27	8:01
8	4:20	8:14	24	4:28	8:00
9	4:21	8:14	25	4:29	7:58
10	4:22	8:13	26	4:40	7:57
11	4:22	8:12	27	4:42	7:56
12	4:24	8:12	28	4:43	7:55
13	4:26	8:12	29	4:44	7:52
14	4:27	8:11	30	4:45	7:52
15	4:28	8:10	31	4:48	7:51
16	4:28	8:09			

The Meteorological Observatory, Gonzales Heights, Victoria, B.C.

He: "People living together get to look alike."

She: "Here's your ring. I won't take a chance."

CULBERTSON *on* CONTRACT

by Ely Culbertson

World's Champion Player and Greatest Card Analyst

AN INDISPENSABLE YARDSTICK

Low cards even when established cannot pass, without being ruffed, the barrier of enemy's trump. They are tricks only under protection of own trump fortress, or, if re-entries are available, at no trumps. Even honor combinations such as A K Q J lose half of their value when measured up against opponents' trump bids, for the third round is quite apt to be ruffed.

Often it is luck enough if the Ace and King can squeeze through and even Aces are ruffed. Now, a trump bid is far more common than a no trump and of all the bids the penalty double is the most important. But unless a player can definitely count on a minimum defensive or taking tricks in partner's hand so as to add that minimum to his own taking honor tricks, a penalty double becomes a wild and often disastrous guess.

One Fundamental

He could not know even approximately whether opponent overbid or underbid or whether partner has a sure re-entry in other but his own bids. For this reason a fundamental convention in bridge requires that all first or original bids and responses do show a certain minimum of defensive honor tricks. They are also superficially known as "sure" tricks, it matters little how quick they are so long as they get there. The minimum of defensive honor tricks varies according to the bidding situation—an opening bid of one or higher, a jump or regulation (non-jump) response and so forth.

With a hand like

♠ Q J 10 9 8 7 6
♥ A 6 4 3
♦ —
♣ 5 4

the player should pass originally, even though he can certainly make one or more Spades.

His honor strength is below the minimum quota of two and a half honor tricks minimum required for opening one bids. Besides, he will almost certainly have another opportunity to bid.

Measuring Bids

To measure these defensive bids, various yardsticks have been proposed. The Culbertson table of honor tricks is at present the accepted standard, not only because it is the yardstick for measuring all the bidding values in the Culbertson system (and consequently the only reliable one), but is used with many other systems.

(Clip this table and refer to it in future articles.)

Culbertson Honor Trick Table—(Defensive Basis)

"X" means any low card. Q x or J x or K unguarded are "plus" values. In bidding two such "plus" values are valued as half trick; two half tricks are worth one full trick.

Half Trick—K x or Q J x, Q x and J x of different suits.

One Trick—A K Q or K J x, K x and Q x of different suits.

One and a Half Trick—A J 10, A Q x, K Q 10.

Two Tricks—A K. Not more than two tricks in the same suit can be expected to win against opponents' trump bid.

Additional information disclosed during the bidding as to the more exact location of missing higher honors or distribution (length) of the suit modifies the estimate of honors in the table.

Revaluation

King Queen and Queen Knave values in the same or different suits must be especially noted. Queens and Knaves cover the range of intermediate values, which, although not so obvious as higher honors, are nevertheless important defensively.

The French, who love to inject the element of romance into anything they undertake, call the K Q combination le grand mariage and the Q J le petit mariage. Le grand mariage but half a trick and it does not matter whether they are united or not

SHOOTING SEASONS SET BY GOVERNMENT ON B.C. GAME BIRDS

Continued from Page 1

inclusive (except those portions of the Cowichan-Newcastle and Esquimalt districts bounded by north shoreline of Lake Cowichan and Chemainus River, and on south by boundaries of Shawnigan, Helmcken and Cowichan Lake districts, on west by western boundary of Cowichan Lake land district, and on east by eastern shoreline of Vancouver Island).

Ptarmigan, in the Prince Rupert electoral district, open season from September 12 to October 31, inclusive.

Quail (except Bob White and mountain quail), in the Western District, on Vancouver Island south and east by Oyster River (except Oak Bay municipality), and on Salt Spring Island, open season from October 17 to November 15, inclusive. On Denman and Saturna Islands, open season from October 17 to October 31, inclusive.

PHEASANT SEASON

Pheasants, cock birds only, in the Western District, on Vancouver Island (except Oak Bay municipality and that portion of Vancouver Island lying north of Oyster River), and in the Islands electoral district, open season from October 17 to November 15, inclusive.

Pheasants, cock birds only, in the Western District, on the Mainland (except those portions known as Squamish Valley and that area lying between Howe Sound and Toba Inlet), open season from October 17 to November 30, inclusive.

European partridges, in the Western District, on Vancouver Island (except Oak Bay municipality), in the South Saanich and Highland districts and in the North Saanich district, open season from October 31 to November 15, inclusive; and on the Mainland, in that portion of the Delta district lying between the main line of the Great Northern Railway and the Pacific Highway, open season from November 14 to November 30, inclusive.

BAG LIMITS SET

Bag limits in the Eastern district are provided as follows:

Pheasants, cock birds only, four a day and total bag limit fifteen, except in Creston district, where daily and also total bag limit is two, and in Kamloops district, where daily bag limit is two and total is twelve birds.

Quail, daily bag limit, ten, and total 100 birds.

Grouse and ptmarigan (except prairie chicken), daily bag limit six of one species or twelve of all species; total bag limit fifty in aggregate.

Prairie chicken, in district of Fort George, daily bag limit six, total fifty. In Cariboo and Lillooet, daily limit three and total twelve birds.

WESTERN BAGS

In the Western district bag limits are set as follows:

Pheasants, cock birds only, daily bag limit four, total twenty-five.

European partridges, daily six, total twenty-five. Grouse, daily six of all species, total twenty-five of all species. Quail (except Bob White and Mountain), daily ten, total fifty.

Throughout the province the limit on ducks is twenty daily and a total of 150. Geese, daily ten, total fifty. Black Brant, daily ten, total fifty. Wilson snipe, daily twenty-five, total 150. Coots, daily twenty-five, total 150. Band-tailed pigeons, daily ten, total fifty.

Every hunter is required to show satisfactory proof on request of the locality and date on which any game taken by him was killed. The bird regulations are appended to the big game dates, which were recently announced.

IN EASTERN DISTRICT

Ducks (except wood and eider ducks), Wilson snipe, coots, geese and brant, throughout the Eastern district, open season from September 15 to December 31, inclusive, except in electoral district of Creston, where open season from September 15 to November 30, and in electoral districts of Atlin, Omineca, Fort George and part of Skeena in Eastern district, open season from September 1 to December 15, inclusive.

Grouse (blue only), in the Eastern district, in the Grand Forks-Greenwood electoral district, and in the Similkameen electoral district east of Allison Creek, the South Similkameen River and Passayten River, open season from September 12 to October 15, inclusive.

Grouse (blue, ruffed or willow, and Franklins), and ptarmigan, in the Cariboo, Fort George, Omineca, Skeena and Atlin electoral districts within the Eastern District, open season from September 12 to October 15, inclusive. In the remainder of the Eastern District, ruffed grouse (except in electoral districts of South and North Okanagan, Grand Forks-Greenwood and Similkameen), open season from September 12 to September 30, inclusive; blue and Franklin grouse, open season from September 12 to October 15, inclusive (except in Grand oFrks-Greenwood electoral district, and portion of Similkameen district east of Allison Creek, the South Similkameen River and Passayten River.

PRAIRIE CHICKEN

Prairie chicken or sharp-tailed grouse, in the Eastern District, in portion of electoral district of Fort George lying north and east of Rocky Mountains, and in electoral district of Cariboo, open season from October 15 to October 31, inclusive, and in the electoral district of Lillooet, open season from October 15 to October 31, inclusive.

Quail, in the Eastern District, in the electoral districts of South Okanagan and Similkameen, open season from October 17 to October 31, inclusive.

Pheasants, cock birds only, in the Eastern District, in South Okanagan, in Similkameen east of Allison River, the South Similkameen River and Pasayten River; North Okanagan (except east of Coldstream Municipality), in the municipality and district of Salmon Arm, in Kamloops division of Yale District, open season from October 17 to November 15, inclusive.

Cock birds only, in the Eastern District in the North Okanagan electoral district comprising the land lying within the drainage area of Duteau, Harris and Bessette Creeks, bounded by the Creighton Valley-Vernon Road, the eastern boundary of Coldstream, and the south boundary of North Okanagan electoral district, open season from October 17 to October 31, inclusive.

ALONG FRASER RIVER

Cock birds only, in the Eastern District, in parts of Cariboo and Lillooet electoral districts along the Fraser River from Riske Creek on the north to Texas Creek on the south, extending ten miles on either side of the Fraser River, and in portion of Yale District north of Spences Bridge, open season from October 17 to October 31, inclusive.

Cock birds only, in the Kamloops electoral district, open season from October 17 to October 31, inclusive.

Cock birds only, in portion of district of Revelstoke known as Eagle Valley, and in electoral district of Creston, south of a line drawn east and west, passing through Kootenay Landing, open season for one day only, namely October 17.

It is provided that the open season for pheasants shall apply only between the hours of 7 a.m. and 6:30 p.m. on each day.

DOUKHOBOR HOUSE AT BRILLIANT BURNT

NELSON, July 1.—Fire early this morning completely destroyed one of the two communal houses comprising the Doukhobor village of "Mount Sion," at Brilliant. Members of the Christian Community of Universal Brotherhood, to which the village belongs, saved the second house and the outbuildings.

Unlike most of the villages built by the community, which are of brick, this was of frame. Each village can house 100 souls.

"Tell me, Hughie, am I as dear to you now as in the days before we were married?"

"Can't say, old thing, I didn't keep an account then."

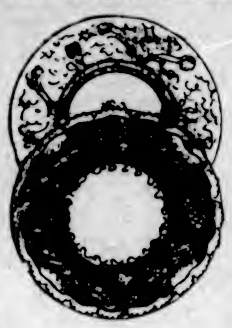

Visitors Are Astonished

ACCUSTOMED to American prices for the better qualities of English China, visitors express astonishment that genuine Spode, Wedgwood, Minton and other well-known makes can be sold so reasonably. Beautiful service plates, tea sets and individual gift pieces are marked at about one-half usual American prices. The much lower rate of duty on such merchandise coming into Canada makes all the difference.

We welcome your inspection of this great china collection . . . one of the finest in Western Canada.

WEILER'S

Complete House Furnishers

Government Street Established 1862

FOR SALE

Waterfront Lot on the sunny side of beautiful Glen Lake. Close to the city, with new four-roomed cottage. Open fireplace. Walls Gyproc and tinted. Sleeping porch, etc. Price very reasonable. Terms easy to responsible purchaser. New wide road just constructed to the property. Also a few choice waterfront lots left.

THE MOORE-WHITTINGTON LUMBER CO. LTD.

Phone E 2911 or E 0730

It's Not a Question of Money

Your health is the most important, and at the price you can now buy a WILSHIRE I-ON-A-CO BELT you can easily afford one.

Relieves Lumbago, Rheumatism, Neuritis, Sciatica, Etc.

H. AUSTIN GOWARD, Sales Manager

Phone G arden 5241. Evenings G arden 3156

FIRST CREAMERY BUTTER OUR OWN BRAND CENTRAL CREAMERIES LTD.

MOONRISE AND MOONSET

Time of moonrise and moonset (Pacific Standard time) at Victoria, B.C., for the month of July, 1931.

Day	Rises	Sets
1	10:02 p.m.	5:28 a.m.
2	10:26 p.m.	6:42 a.m.
3	10:45 p.m.	7:53 a.m.
4	11:00 p.m.	8:03 a.m.
5	11:14 p.m.	10:10 a.m.
6	11:27 p.m.	11:18 a.m.
7	11:40 p.m.	12:22 p.m.
(Last Quarter on 7th)		
8	11:56 p.m.	1:28 p.m.
9	.....	2:38 p.m.
10	0:14 a.m.	3:50 p.m.
11	0:38 a.m.	5:05 p.m.
12	1:11 a.m.	6:17 p.m.
13	1:53 a.m.	7:22 p.m.
14	2:54 a.m.	8:14 p.m.
15	4:07 a.m.	8:55 p.m.
(New Moon on 15th)		
16	5:30 a.m.	9:25 p.m.
17	6:53 a.m.	9:48 p.m.
18	8:21 a.m.	10:08 p.m.
19	9:43 a.m.	10:25 p.m.
20	11:06 a.m.	10:43 p.m.
21	12:26 p.m.	11:00 p.m.
22	1:47 p.m.	11:22 p.m.
(First Quarter on 22nd)		
23	3:08 p.m.	11:48 p.m.
24	4:27 p.m.	.....
25	5:39 p.m.	0:22 a.m.
26	6:40 p.m.	1:06 a.m.
27	7:38 p.m.	2:08 a.m.
28	8:02 p.m.	3:14 a.m.
29	8:29 p.m.	4:28 a.m.
(Full Moon on 29th)		
30	8:49 p.m.	5:28 a.m.
31	9:05 p.m.	6:48 a.m.

Note—These times are correct to within one or two minutes. The Meteorological Observatory, Gonzales Heights, Victoria, B.C.

Most married people, says a cynic, enjoyed every single day of their lives.

in constant use since 1835

Brand's celebrated A.1. Sauce

"The world's finest thick sauce"

Adds the finishing touch

Try it on your own table

Order "A1" at your restaurant, on trains and boats.

Your Grocer has it.

Freshness guaranteed to the last leaf

Yellow label Salada 60 cts a lb
Brown label Salada 70 cts a lb
'Fresh from the gardens'

Hit by Timber Park Caretaker Has Injured Jaw

The retrieving of a baseball from the roof of the grandstand at the Royal Athletic Park by a youth is believed to be responsible for R. S. McIlmoyl, park caretaker, sustaining an injured jaw.

According to the injured man's statement, he ordered the boy to stop removing shingles, which it is alleged he was doing, and to come down off the roof. An argument is asserted to have followed, with the result that Mr. McIlmoyl was struck on the jaw with a piece of timber. He was taken to the St. Joseph's Hospital, where an X-ray was taken.

The extent of the injury will not be known until today, it is stated.

This tired man doesn't even suspect his whole trouble is constipation

The sluggishness which besets us all at times—clouded judgment—hazy vision—brain befogged—physical slackness—may all be due to unsuspected constipation. So beware of incomplete elimination.

There is no other way that will keep your system so properly cleansed as a dash of ENO'S "Fruit Salt" in a glass of water night or morning.

Refuse anything offered to you as a substitute—there is none!

ENO'S "FRUIT SALT"

Sales Representatives for North America: Harold F. Ritchie & Co. Ltd., 10-18 McCaul St., Toronto 24

WHY NOT BE ONE CANADIAN WHO HASN'T

"ATHLETE'S FOOT"

?

"ATHLETE'S FOOT" is the common name for the foot affliction caused by *tinea trichophyton*, the ringworm germ.

It is one of the most persistent and prevalent infections to ever victimize Canadians.

If there is a rash-like eruption of tiny, itching blisters between your toes, or if the skin there is dead-white and moist, or cracked—if unnatural dryness and little scales are noticed—then, in all probability, *you* too have "Athlete's Foot"!

Absorbine Jr. Kills This Germ

Exhaustive laboratory tests prove that Absorbine Jr. penetrates deeply into flesh-like tissues and that wherever it penetrates it kills this ringworm germ.

At the first sign of infection, moisten your feet, morning and night, with Absorbine Jr. Use it, too, before and after every exposure of your bare feet in public or semi-public places. The infection is simply *everywhere*. If it does not yield readily to Absorbine Jr., see your doctor.

You have probably already used Absorbine Jr. to soothe rheumatic aches and pains, sprains and sore muscles and to ease bruises, cuts and sunburn. Now use it to protect your *family* and yourself against "Athlete's Foot"! At all druggists'—$1.25. W. F. Young, Inc., Lyman Bldg., Montreal.

Absorbine Jr.

Supplementary Lists of City School Promotions

Sir James Douglas

DIVISION I

Rolls of Honor — Proficiency, James Fields; deportment, Douglas Strang; regularity and punctuality, Betty Johnston, Dora Lee, Peter Hartnell, June McAllister, Freda Carter.

DIVISION II

Rolls of Honor — Deportment, Gwen Hichens - Smith; regularity and punctuality, Peter Clowes, Alec Crawford, James Skellern, Patsy Stipe, Marjorie Shepherd, Patty Rhodes, John Blackstock, Aileen Baird.

DIVISION III

Rolls of Honor—Proficiency, Thelma Hopkins; deportment, Jeanette Stark; regularity and punctuality, Thomas Mayne, Warren Godson, Margaret Stewart, Henry Stevens, Robert Gilchrist.

Promoted to Grade VIII—Ernie Atkinson, Mary Brawn, Christine Bevan, Eric Charles, Bert Davies, Irene Ellis, Earl Foster, Warren Godson, Kathleen Gahan, Cecily Govey, Robert Gilchrist, Maybelle Gorle, Bev. Honor, James Haslam, Thelma Hopkins, Ronald MacLean, Bruce McLeish, Thomas Mayne, Margaret McIntosh, Billy Patton, Judith Pearce, Dorothy Pollock, John Riddell, Florence Robertson, George Smith, Kenneth Smith, Margaret Stewart, Frank Stuart, Jeanette Stark, Henry Stevens, Lionel Walter, Teddie Wilson, Violet Wigley.

DIVISION IV

Honor Rolls—Proficiency, Ruth Mary Kennedy; deportment, Jean Barbara Firth; regularity and punctuality, Marjorie Cecilia Bowden, Margaret Eileen Brinn, Violet Waterworth, Ernest Dyer.

Promoted to Grade VIII—John Arnaud, Gordon Becklake, Ian Bishop, Marjorie Bowden, Eileen Brinn, Barbara Combe, Thomas Davidson, Jean Dickson, Raymond Duncan, Ernest Dyer, Kenneth Fairbairn, Jack Fawcett, Jean Firth, Wilber Hocking, Ruth Kennedy, Drew Lauder, John Matte, Joyce Murphy, Bruce McDowall, Donald MacKinnon, Dick Pollock, Dorothy Sherratt, Leslie Slater, Isabel Sullivan, Violet Waterworth.

DIVISION V

Rolls of Honor — Proficiency, Phyllis Christian; deportment, Hazel Bennett; regularity, Annie Adamson, Howard Barnett, Reggie Bennett, Helen Fuller, Laura McPheeters, Hedley Rowell, Sheila McAllister, Winnie Graham, Audrey Brigden, Evelyn Finlayson, Jack Barton, Ronald Johns, Margaret McLean, Fred Shorrock, Eileen Sargent, Joan Fletcher.

Promoted to Grade VII—Annie Adamson, Howard Barnett, Peter Briscoe, Audrey Brigden, Evelyn Finlayson, Lillian Foster, Joan Glendinning, Barbara Hatt, Don Johnston, Winnifred Applegate, Jack Barton, Hazel Bennett, Phyllis Christian, Joan Fletcher, Helen Fuller, Winnie Graham, Ronald Johns, Marvel Kinsman, Elizabeth Mackie, Janet Marrion, Lloyd Matthews, Margaret McLean, Laura McPheeters, Hedley Rowell, Eileen Sargent, Hazel Smith, Donald Sturroch, Jane Taylor, Elcy Whittaker, Gertrude Mackay, Henry Matte, Sheila McAllister, Tom McMartin, Alberta Robertson, Henry Rowe, Fred Shorroch, Robert Stark, Edna Taylor, Davida Webb, Reggie Bennett.

DIVISION VI

Honor Rolls — Proficiency, Alan Hudson; deportment, Vera Gibbons; attendance, Thomas Barton, Wallace Cavett, Colin Finlayson, Jack Keating, Florence Randall, Charles Rhodes, John Stewart.

Promoted to Grade VII—Thomas Barton, Wallace Cavett, Harlan Dougan, Gordon Ellis, Colin Finlayson, Vera Gibbons, Ian Grant, Alan Hudson, Dorothy May Jones, Shirley Kramer, Doreen Lewis, Royce Marshall, Eleanor Moffat, Nancy Moore, Doreen Murray, Florence Randall, Charles Rhodes, Fred Sargent, Cynthia Scott, Jack Skellern, John Stewart, Jack Webb, Marion Thorpe, John Clayton, Griffith Cameron, Viola Wade.

Promoted to Grade VI—Pearl Cox, Donald Gibbs, Mildred Hardiman, Jack Keating, Isabel Mutter, Pearl McIlwaine, Irene Parker, Gerard Wiles, Mary Moore, Barbara Clowes.

DIVISION VII

Honor Rolls—Proficiency, Alec Craigmyle; deportment, Clifford Simons; punctuality and regularity, George Haslam, Geoffrey Fairweather, Marguerite Jones, Sidney Randall, Marian Skellern, Clifford Simons.

Promoted to Grade VI—Gordon Ball, Georgina Bailey, Edward Bamford, Helena Baxter, Enid Berry, Frank Brawn, Muriel Burkinshaw, Annie Cameron, Donald Christian, Alec Craigmyle, Dorothy Davies, Raymond Emerson, Geoffrey Fairweather, Dorothy Gladstone, Beatrice Godson, Jack Gurney, Eileen Hartley, George Haslam, Betty Hill-Tout, David Jones, Marguerite Jones, Kenneth Keith, Kenneth Le Lacheur, Jimson Lawrie, Peggy Lowe, Vincent Martin, Mona Martin, Dorothy McIlwaine, Nell McKinnon, Stanley Parker, Winston Patton, Sidney Randall, Billy Rippon, Kathleen Roe, Raymond Rose, Florence Rowley, Marian Skellern, Clifford Simons.

DIVISION VIII

Honor Rolls—Proficiency, Duncan McPheeters; deportment, Dorothy Dougan; regularity and punctuality, Rupert Bennett, Doreen Cox, Patricia Crawford, Jack Cumming, Dorothy Dougan, Stewart Hewison, Ronald Lyons, Dorothy Mackay, Duncan McPheeters, Maurice Newberry, Thomas Rhodes.

Promoted to Grade V — Rupert Bennett, Thelma Clarke, Doreen Cox, Patricia Crawford, Jack Cumming, Dorothy Dougan, Ernest Emerson, Robert Fields, Margaret Fuller, Lorne Gwilt, Herbert Hartnell, Stewart Hewison, Ronald Lyons, Dorothy Mackay, Jean Marsh, Wesley Marshall, Donald Mabon, Irene Matte, Norman Macdonald, Norma McIlwaine, Duncan McPheeters, Philip Moore, Maurice Newberry, Douglas Oddy, Billy Oldham, Ray Paxton, Charles Prior, Tom Rhodes, Mary Riddell, Rex Roe, Jackie Sargent, George Schwabe, Donald Smyth, Eric Stuart, Connie Sullivan, Philip Thomas, Sandy Thomson, Joyce Thomson, William Walker.

DIVISION IX

Rolls of Honor — Proficiency, Donald Fields; deportment, Muriel Malcolm; regularity and punctuality, Dorothy Fuller, Audrey Gibbons, Cecil Randall, Arthur Strang, Belton Turner.

Promoted to Grade V—Gordon Agnew, Marjorie Beach, James Clark, Garth Coates, Kenneth Crookston, Ian Donald, Donald Fields, Arthur Elworthy, Edith Fields, Freda Green, Audrey Gibbons, Muriel Malcolm, Alistair McKinnon, Hilda Newton, Cecil Randall, Eleanor Rogers, Grace Rowell, Donald Sceats, June Smiley, Arthur Strang, Nellie Thomson, Betty Young.

Promoted to Grade IV—Ruth Balcom, Barbara Bamford, Haveney Bishop, Mary Louise Bryant, Shirley Coates, John Crookston, Frances Crockford, Dorothy Fuller, Dan Gahan, Laura Gardam, Ethel Hole, Mary McKeachie, Jean McLean, Clayton Robson, Lorne Ross, Gordon Sibbald, Belton Turner.

DIVISION X

Honor Roll — Proficiency, Enid Browne; deportment, Jean Beckwith; regularity and punctuality, Gordon Cox, Barbara Moresby, John Noble, Beverley McBeath, William Prior.

Promoted to Grade IIIa—Richard Alexander, John Bamford, Enid Browne, Jean Beckwith, Billy Clarke, Betty Cox, Gordon Cox, Clem Davies, Marion Dey, Joan Duncan, William Duncan, Arthur Friberg, Ronald Futcher, Charles Gale, Mildred Hayward, Barbara Hill-Tout, Doris Hunt, Eric Hughes, Allan Jones, Nadine Jones, Elaine Kramer, Jack Lefevre, William Moore, Barbara Moresby, Daphne Murray, James Mutter, Beverley McBeath, Ross MacKinnon, John Noble, Jean Pankhurst, William Prior, Tommy Rayfuse, Douglas Riddell, Leonard Rowe, Charles Rowley, Beryl Saturley, Sohon Singh.

DIVISION XI

Rolls of Honor—Proficiency, Alick Humphries; deportment, Jean Norris; punctuality and regularity, Phyllis Bennett, Eleanor Blackstock, Frances Clemo, Elizabeth Kayll, Geraldine MacAfee, Teddy McCabe, James McKeachie, Yvonne Stinson, John Stonehewer, John Turner.

Promoted to Grade IIIb—Mary Adamson, Viola Arthur, Phyllis Bennett, Eleanor Blackstock, John Butterfield, Charles Caselton, Wallace Cameron, Diana Cavett, Marie Clarke, Frances Clemo, June Coates, Thelma Duckworth, Kenneth Fisher, Alick Humphries, Elizabeth Kayll, John Laflin, Marilynn Le Page, Lorraine Lewis, Geraldine MacAfee, Douglas Malcolm, Charles Maunsell, Beverley McAree, Teddy McCabe, James McKeachie, Betty Moore, Eileen Munroe, Jean Norris, Alan Paterson, Stanley Peden, Barrie Peters, Frances Rigby, Jean Sinclair, Dulce Smallwood, Edward Smith, Yvonne Stinson, John Stonehewer, Calvin Sturrock, Tommy Thomson, John Turner, Robert Wood, Robin Wood, Denis Young.

DIVISION XII

Rolls of Honor—Proficiency, Carol Watson; deportment, Margaret Galloway; punctuality and regularity, Helen Finlayson, John Hewison, Fred Jones, John McBeath.

Promoted to Grade IIb—Nita Arthur, Evelyn Doidge, Helen Finlayson, John Firth, Vivian Gallon, Stuart Hamilton, Gordon Ker, William Moresby, Willia mRourke, Robert Saturley, Norah Stephenson, Prudence Stephenson, James Wilson, June Wood.

Promoted to Grade IIa—William Armour, George Beck, Richard Brawn, Donald Cumming, Donald Elworthy, Margaret Galloway, Morse Hatt, John Hewison, Bob Hurdle, Fred Jones, Margaret Le Lacheur, Frank Morris, John McBeath, Ernest McBratney, Gwynnyth MacAfee, Frances Nickerson, Doreen Pashley, Betty Sherratt, Donald Straith, Arnold Watson, Carol Watson, Dorothy Hiles, Eileen Wills.

DIVISION XIII

Rolls of Honor — Proficiency, Ruth Purser; deportment, Janet Hodson, punctuality and regularity, Lenore McPheeters, Roland Rhodes.

Promoted to Grade II—Ruth Purser, Lenore McPheeters, Joyce Dey, Jean Lefevre, Edmund Fletcher, Geraldine Cunningham, Edgar Browne, Thomas Mackay, Allene Keith, Janet Hodson, Darrell Smith, Creta Christian, Elizabeth Bennett, Phyllis Larsson, Howard McBratney, Robert Rippon, Peter Simpson, Keith Taylor, Marion Braithwaite, Benjamin Hill-Tout, Thelma Cox, Bruce Ramsay, Alan Martyn, Robert Marsh.

DIVISION XIV

Rolls of Honor—Proficiency, Kenneth Wills, deportment, Robert Green; regularity and punctuality, Kathleen Shute, Cyril Moss.

Promoted to Grade IVb—John Alexander, Philip Armstrong, Margaret Brigden, Bernice Brydges, Kenneth Burkinshaw, Virginia Caton, Virginia Fisher, Sheila Graves, Robert Green, Billy Hamilton, Leslie Irish, Barbara Mackay, Douglas MacKenzie, Marjorie McIlwaine, Cyril Moss, Mary Moresby, James Munroe, Cecille Pagett, Jim Pickford, Barbara Purser, Doreen Robson, Joan Robson, Frances Rowell, Jimmy Saunders, Kathleen Shute, Nellie Sims, Jack Smith, Kenneth Wills, John Wood.

George Jay

DIVISION I

Honor Rolls—Proficiency, as determined by examination results; deportment, Jack Munn; regularity and punctuality, Arthur Fuller, Albert Kirkbride, James Anderson, Jean Macdonald, Isabel Nicholls.

Promotions to Grade IX are to be announced by the Department of Education.

DIVISION II

Honor Rolls—Proficiency, Rebecca Leung; deportment, Hazel Smethurst; regularity and punctuality, Hazel Smethurst, Godfrey Dunton, Leonard Flindell, Lloyd Chow, Raymond Harbour, Amelia Levy.

Promotions to Grade IX to be announced by Department of Education.

DIVISION III

Honor Rolls—Proficiency, George Andrews; deportment, Lillian Pelland; regularity and punctuality, George Andrews, Tom Taylor, Robert Richardson.

Promotions to Grade IX to be announced by Department of Education.

DIVISION IV

Honor Rolls—Proficiency, John Wong; deportment, Grace Law; regularity and punctuality, Emily Aspinwall, Lillian Cannon, David Davidson, Esther Dun, George Durrant, Robert Eccles, Aya Hasegawa, Kathleen Heap, Hitoyuki Ioi, Isabel Turner, Hilda Watson, Doreen Webb, John Wong.

Promoted to Grade VIII—Lillian Cannon, Grace Casselman, Rose Chan, Walter Cherniff, David Davidson, Douglas Dicks, Esther Dun, George Durrant, Robert Eccles, Leslie Green, Florence Hall, Margaret Harris, Aya Hasegawa, Kathleen Heap, Allan Heater, Hitoyuki Ioi, Jack Lacey, Grace Law, Norman Modin, Stanley Pelland, Mina Smith, Roi Smith, Isabel Turner, Jean Vey, Hilda Watson, Mae Webb, Doreen Webb, John Wong.

DIVISION V

Honor Rolls—Proficiency, Jean Etta Roy, deportment, Eric Robertson Newell; regularity and punctuality, Emily Verena Dyer, Gordon Francis Hartley.

Promoted to Grade VIII—Doreen Anderson, Joan Appleton, Ruth Collis, Roberta Cooper, Fred Cox, Henry DiCastri, William Duncan, Margaret Earl, Beryl Fleming, Ernest Francis, Walter Friker, Gordon Hartley, Herbert Harvey, Toshiyuki Ioi, Herbert Johnston, Gordon Kerr, Jack Kirk, Louis Lam, Mary Lansdell, Margaret LeBus, Elsie Lowe, Marguerite Lowe, Eric Newell, Pauline O'Connor, James Pim, Jean Pynn, Jean Roy, Bethel Stoddart, Howard Vey, Ben Ward, Violet Wolf.

DIVISION VII

Honor Rolls—Proficiency, George Hasegawa; deportment, Pearl Foubister; regularity and punctuality, Winnie Fallick, Richard Gower, Grace Harvey, Evangeline Lee, James McIlmoyl, Saburo Takahashi, Marguerite Watson, Joseph Wong.

Promoted to Grade VII—Lloyd Baker, Paul Beere, Patsy Borde, Thelma Bragg, Raynor Brewster, Helen Chew, Bertha Crosby, Winnie Fallick, Pearl Foubister, Richard Gower, Pearl Graham, Grace Harvey, George Hasegawa, Jimmie Jeatt, Finley Johnston, Emily Lee, Evengeline Lee, Joan Leonard, Violet Lore, Estelle Macdougall, James McIlmoyl, Helen Parker, Robert Price, Edward Robertson, Saburo Takahashi, Harold Trace, Marie Turner, Jean Underwood, Katsumi Uyedi, Marguerite Watson, Joseph Wong, William Woodruff.

DIVISION VII

Holls of Honor—General proficiency, Eva McCall; deportment, Florence Casselman; regularity and punctuality, Marjorie McConnell, William Massey, John Relf, Charles Restell, Jean Davidson, Simon Johnson.

Promotions to Grade VII—Thelma Aspinwall, Norman Austen, Dorothy Bell, Florence Casselman, Jean Davidson, Violet Durrant, Harold Harrison, Robert Hemmingsen, Simon Johnson, Rowland Knight, Elva LeBus, Annie Lowe, Annie Lee, William Massey, Kathleen Mottershead, Eva McCall, Marjorie McConnell, George Ngai, Thomas Ord, Grace Phillips, Edith Pimm, Vernon Porter, John Relf, Charles Restell, Leona Simpson, Betty Shade, Jack Warwick, Clifford Wescott, Florence Wherry, Maurice Foxgord, Clarabelle Peters; on trial, Leona Simpson, Jean Davidson, Clarabelle Peters.

DIVISION VIII

Honor Rolls—Proficiency, Bernice Turner; deportment, Joshua Wong; regularity and punctuality, Harold Clark, Joseph Manton, William Renfrew, Sidney Watson, Robert Webb.

Promoted to Grade VI—Charles Atkinson, Allan Chan, Mabel Chan, Harold Clark, William Chow, Noreen Friker, Margaret Groom, Glennys Hale, James Harrod, Victor Johnston, Edward Jones, Robert Keeper, Harry Lim, Helen Lore, Joseph Manton, John Macleod, Isabel McAlpine, Roy Ngai, Eileen Peden, Raymond Rand, William Renfrew, Agnes Stringer, Masa Takahashi, Bernice Turner, Duncan Turner, John Underwood, Elsie Watson, Sidney Watson, Ella Wiltshire, Thelma Wiltshire, Gee Wing, Joshua Wong, Catherine Yeo, Lee Yock.

DIVISION IX

Honor Rolls—Proficiency, Mary Wilson; deportment, Alice Gee; regularity and punctuality, Mary Wilson, Nora Martin, Doris Modin, Lyall Newell, Leonard Thomas, Mamorn Uyede, Marian Drysdale, David Thomas, Dorothy Smith.

Promoted to Grade VI—Jean Baxter, Olga Grossman, Marian Drysdale, Olive Earle, Curtis Eccles, Doris Flindell, Ernest Flindell, Alice Gee, George Gower, Irene Harris, Muriel Hawkes, Gordon Heater, John Hebden, Betty Hemmingsen, Jean Hughes, Robert Jones, Edna Kirkbride, John Leonard, Nora Martin, Marie Milligan, John Milne, Doris Modin, Lyall Newell, Anna Peden; Ernest Rance, George Richards, John Stevenson, Fred Switzer, David Thomas, Mamoru Uyede, Albert Vey, Mildred Williams, Willie Wilkinson, Mary Wilson, Jimmy Hatton.

DIVISION X

Honor Rolls—Proficiency, John Gower; deportment, Charles Cluff; regularity and punctuality, Alfred Akehurst, May Carness, Doreen Cox, Ethel Fitchett, Harry Francis, Margaret Grant, Annie MacLean, Thelma Stone.

Promoted from Grade IV to Grade V — Alfreda Akehurst, Spencer Aspinwall, Ruby Banister, Doreen Broadfoot, Charles Cluff, Norman Coates, May Carness, Billy

Continued on Page 7, Column 1

ESTABLISHED 1885

Men's $3.95 Oxfords and Boots

All Sizes — In Brown and Black

SPECIALS

Maynard's Shoe Store

649 Yates St. Garden 6514

WHERE MOST PEOPLE TRADE

FUNERAL NOTICE

Members of the Past Matrons and Past Patrons' Association, O.E.S., are requested to attend the funeral of our late sister, Margaret Strang, at Hayward's Undertaking Parlors on Thursday, July 2, 2 p.m.

ADA MILNE,
President.

HAYWARD'S B.C. FUNERAL Co
Phones
E 2614 G 7679

Throughout the Store —

Furniture Sale

Suites, Lamps, Draperies, Rugs at Great Reductions

Smith & Champion Limited

1420 Douglas Street
Empire 2422

"THERE'S NO GAS LIKE HOME"

PAYROLLS PROMOTE PROSPERITY
B.C. PRODUCTS

2 KINDS of POWER for the PRICE of ONE

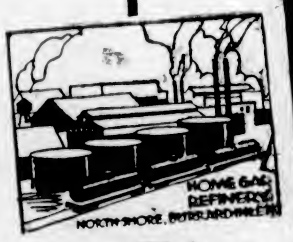

The POWER that represents an investment of over two million dollars in the development of commercial and industrial B.C.

The power that's all POWER and non-injurious to your stove

HOME GAS

You can buy no better

Thursday's Specials

Aylmer's Choice Peaches or Pears. Handy No. 1 tall tins, 2 tins for 27c

Bread Flour, all kinds, including whole wheat and Graham; 49-lb. sacks $1.55

Orchard City Tomatoes, large tins ..... 11¢	Blue Ribbon Tea, lb. ..... 45¢ 3 lbs. $1.33
Jagaer Choice Norwegian Sardines, 2 tins ..... 21¢	Heinz Pure Tomato Ketchup, 2 large bottles ..... 45¢
New Valencia Shelled Almonds. Reg. 40c lb. ..... 32¢	Windsor Iodized Salt, 2 cartons ..... 27¢

Heinz Tasty Prepared Spaghetti, with cheese and tomato; 3 sizes, 10¢, 15¢ and family size 23c

Pure White Pepper, per lb. ... 39¢	Rogers' Golden Syrup, 2-lb. tin ..... 16¢
1 lb. Liver, ¼-lb. Bacon ..... 25¢ Lean Stewing Beef, lb. ..... 11¢	Mutton Chops, lb. ..... 15¢ T-Bone Steaks, lb. ..... 25¢
Local Smoked Kippers, 2 lbs. 25¢	Fresh-Caught Smelts, 2 lbs. 35¢

H. O. KIRKHAM & CO., LTD.
612 Fort Street
NEW TELEPHONE NUMBERS
G 8121 Groceries (3 Phones) E 8081 Fruit
G 8126 Meats, Fish, Provisions (2 Phones) E 8251 Office and Delivery Inquiries

Fine Art Collection

That Montreal is the home of the most important private art collection in the whole of Canada is not a little item of interest in the art life of the city, more especially so since, through the courtesy of its present custodian, Lady Van Horne, those who are interested are always welcome to view the rare examples of painting included in it. Some of these are by El Greco, Velasquez, Delacroix, Rembrandt and Daumier. A rare group of Monticellis and an only Cezanne are two other interesting features of this great collection, duplicated nowhere else in the Dominion.

BURDOCK BLOOD BITTERS

Rheumatism So Bad Could Hardly Walk

Mrs. Wm. Knenzig, R.R. No. 5 Guelph, Ont., writes:—"For years I suffered with rheumatism, and my hands and feet used to swell so, at times, I could hardly walk, and could not sleep or rest for the pain. I used different kinds of medicine, but got nothing to do me any good until a friend told me to take Burdock Blood Bitters. Now I have no more pains and the rheumatism is all gone."

For sale at all drug and general stores; manufactured, for the past 51 years, only by The T. Milburn Co., Ltd., Toronto, Ont.

The choice of the man who knows real Old Scotch Whisky

GILBEY'S "Spey Royal"

Distilled and guaranteed by W. & A. GILBEY
Glen-Spey-Glenlivet Distillery Scotland

This advertisement is not published or displayed by the Liquor Control Board or by the Government of British Columbia.

Ask the mother who has used Eagle Brand

DOCTORS highly recommend Eagle Brand because it has proved invaluable in thousands of cases where mothers were unable to nurse their own babies.

If you are experiencing any difficulty in nursing your baby, consult your doctor about EAGLE BRAND. Hundreds of thousands of babies have been brought through infancy and started on the way to healthy maturity through its use.

Send your name and address and we will gladly mail you free authoritative literature on child welfare, and a handsome Record Book for your baby.

The Borden Co. Limited

Eagle Brand CONDENSED Milk

The Borden Co., Limited, 2 Homer Arcade Bldg., Vancouver
Gentlemen:
Please send me a FREE copy of your Baby's Record Book and Baby Welfare Book.
Name.....
Address.....

MANGOES HAVE ARRIVED HERE

Tropical Fruit Reaches City in Fresh Form From British West Indies

Fresh mangoes are now made available to the residents of Victoria, through the enterprise of the Tropical Importers, this firm receiving an initial shipment of the tropical fruit from the West Indies. The mangoes form part of a large shipment, which arrived from Jamaica by the motorship Delftdyk of the Holland-Amerika Line.

Included in the shipment, in addition to the mangoes, are cocoanuts, oranges, grapefruit and sweet potatoes. The shipment was only eighteen days in transit, arriving here in cold storage and in the very best of condition, it is announced.

The move by the firm of importers is encouraging trade in fruits between the West Indies and the Pacific Coast. Not only is it the aim of the Tropical Importers to have shipments come from the British West Indies, but to also attempt to make return shipments from here. Harry Hastings, of the importing company, has now under negotiation the shipping of a consignment of loganberries in cans to the West Indies, and hopes to find an opening for this fruit which grows so plentifully here.

New Church Scene of Pretty Wedding

The marriage of Dorothy, eldest daughter of Mr. and Mrs. W. H. Hurst, 805 Craigflower Road, to James Henry Wheeler, elder son of Mr. S. Wheeler and of Mrs. R. Vipond, took place at the Church of Our Lady, Queen of Peace, Esquimalt, yesterday morning at 9 o'clock, High Nuptial Mass being celebrated by Rev. Father Evans, assisted by Masters Leonard and Billie Duncan as mass servers.

The church was beautifully decorated for the occasion with St. Joseph's lilies, rambler roses and orange blossoms. Dainty bouquets of orange blossom and tulle marked the guest pews of the church, which was filled to capacity for the occasion.

The bride entered the church on the arm of her father, as Mendelssohn's Wedding March was played by Miss Esther Smith. She wore her lovely wedding gown of ivory silk lace fashioned with long flared skirt and long tight-fitting sleeves over shell pink flat crepe. A lovely silk veil was held in place with a coronet of orange blossoms. A beautiful shower bouquet of Ophelia roses, white sweet peas and maidenhair fern completed her bridal attire. Her only ornament was a string of crystals, the gift of the groom.

BRIDAL ATTENDANTS

The bride was attended by her sister, Mrs. Eugene Flesh, of Vancouver, as matron of honor, gowned in ashes of roses silk dotted net made on long lines with long cape collar. She wore a picture hat to match, and her bouquet consisted of pale blue delphiniums and rose sweet peas.

Miss Josephine Wheeler, sister of the groom, acted as bridesmaid, gowned in orchid georgette made on long lines with coatee and mohair picture hat to match. Her bouquet consisted of pink snapdragons and mauve sweet peas.

Owing to the unavoidable absence from the city of Mr. Arthur Davidson, the groom was supported by Mr. Alfred (Bill) Hurst.

The ushers were Mr. Arthur Snelling and Mr. Bert Wheeler.

During the communion service, Misses Betty O'Leary and Nellie Worth sang "O Lord, I Am Not Worthy," and during the signing of the register, "Ave Maria."

RECEPTION

After the service at the church, a reception was held at the home of the bride's parents, the bride and groom receiving their guests under an arch of pink and mauve. The reception rooms were beautifully decorated with sweet peas, Canterbury bells and rambler roses. The bride and groom were assisted in receiving the guests, who numbered about one hundred, by Mrs. Hurst, mother of the bride, gowned in tan flat crepe with black picture hat; Mrs. Vipond, mother of the groom, gowned in black flowered silk voile and black mohair hat, and Mrs. Arthur Davidson, wearing delphinium blue silk net with hat en suite.

A wedding breakfast was served from the bride's table, which was centred with a three-tier wedding cake, with pink candles in silver sconces, with vases of white sweet peas at the four corners. The customary toasts were honored.

Among the many beautiful gifts received by the happy couple was a beautiful bridge lamp from the bride's associates of Spencer's, Ltd.

The bride's gift to the groom was a pearl tie pin. The groom's gifts to the best man and ushers were gold cuff links and a gold cigarette case. The groom's gift to the matron of honor was a sardonyx necklace, and to the bridesmaid an amethyst necklace.

The bride and groom left for a honeymoon trip Up-Island, the bride traveling in a dress of larkspur blue with coat of the same shade with broadtail collar and a blue hat.

On their return they will make their home at the Gorge.

Obituary

BLOOR—There passed away at St. Joseph's Hospital yesterday, Edwin Arthur Bloor, born in Shropshire, England, aged forty-five. Besides his widow and son, Norman, he is survived by his father and two sisters, Mrs. Furness, of New Westminster, and Mrs. C. W. Holland, of Vancouver.

STRANG—The remains of Mrs. Margaret Strang are reposing at Hayward's B.C. Funeral Company's Chapel, from where the funeral will take place at 2 o'clock this afternoon. Rev. H. Nixon will officiate, and interment will be made in the family plot at Royal Oak Burial Park.

Announcements

Successful Pupils—At the recent examination of the Associated Board of the Royal Academy of Music and the Royal College of Music, London, England, the following pupils of Miss M. Roberts passed in pianoforte: Higher grade, Ian Arthur Galliford, 119, pass; elementary, Winnifred Denise Mara, 122, honorable mention; Margaret Ursula Scoular, 111, pass; primary, Doreen Eleanor Cox, 122, honorable mention.

Electrolysis is endorsed by the medical profession all over the world as a safe and permanent method in the treatment of facial treatments generally. Miss Hanman devotes her time exclusively to this work, in which she has had twenty years' practical experience. Consultations are private and entirely free of obligation. 503 Sayward Bldg. Phone G 7642.

Your Appetites that are forever sharp find satisfaction in Masters' bread. Uniformly good, fresh and wholesome, Masters' is the product of the most modern methods, combined with twenty years' experience. If you have not tried Masters' breads, start today.

Miss Morrison, experienced hairdresser, permanent waver, hair tinter, etc., late of the Hudson's Bay beauty parlor, is now with Maison Tyrrell at David Spencer Ltd. Phone for appointment, E 4141.

Mrs. Drake will take charge of your wedding luncheon, supper or private party. Equipment and efficient help provided. Dainty and delicious food always. Phone E 2622.

The Sale of English Goods continues at the Beehive; 2 pairs $1.00 Silk Stockings for $1.55; each pair replaced that run or ladder.

The Land of One Fashion

THE subdebs of the Spreewald, near Berlin, are here seen in their Sunday best—taking "little sister" for her daily airing. The native costumes of this rural district are so similar as to make them look almost like uniforms. The styles never vary, so that in many cases the same dress worn by one child is handed down to a younger one.

HAVE MIRACULOUS ESCAPE IN CRASH

Car With Six Persons Overturns Following Collision—Two Receive Minor Injuries

Six Chinese miraculously escaped serious injury when the car in which they were riding overturned following a collision at the intersection of Benvenuto and West Saanich Roads at 8:30 o'clock yesterday morning. Lee Sam, Chinese, 567 Fisgard Street, driver of the car, and Doreth Joe, 809 Cormorant Street, received minor injuries from broken glass. The other occupants escaped injury.

According to Chief Allan Rankin of the Saanich police, Lee Sam was driving west on Keating Crossroad and had crossed the intersection to go west on Benvenuto Road when an automobile, driven by James L. Young, 721 View Street, and traveling south on the West Saanich Road, collided with Sam's car. The force of the impact turned the latter car over and caused minor injuries to two of the occupants.

The injured people were given first aid at the Maple Tea Rooms and later taken to their homes.

FROM PACIFIC PORTS

SEATTLE, July 1 (AP).—The French liner Wisconsin, with 600 tons of general cargo for discharge here, arrived today. She will lift cargo for Havre, Dunkirk, Antwerp and Rotterdam at Seattle, Tacoma and Everett and sail from the latter port on July 7, via San Francisco. The Wisconsin will be followed by the Oregon, due here about July 25, the General Steamship Corporation, agents for the service, said.

SAN FRANCISCO, July 1 (AP).—The liner Monowai, which has been breaking all speed records between Australia and Vancouver, will resume the Sydney-Wellington-San Francisco run in September, officials of the Union Line announced here today.

The vessel was put on the San Francisco run in place of the Tahiti, which foundered, but was switched to the Vancouver service last April. She regularly made the passage from Wellington to San Francisco in sixteen days, an average speed of nineteen knots, and will continue this speed when she returns to the run, Union officials said.

After a one-day stopover in port here, the Italian liner Duchessa d'Aosta, from Mediterranean ports, sailed from here yesterday for the Pacific Northwest to finish unloading and start taking on cargo for the outbound trip.

"I have really only looked in to take my wife home," said the late arrival at the party.

"Oh, but why didn't you come sooner?" said the gushing hostess.

Happy Atlantic Airmen

THE official transatlantic flying season was officially opened this year when Holger Hoiriis (left) and Otto Hillig, in the cockpit of their Bellanca monoplane, hopped off from New York for Saint John, N.B., on the first leg of their proposed oceanic flight to Copenhagen, Denmark. They arrived safely at Copenhagen after two stops in Germany.

City & District

Bruce Old Boys—The Bruce Old Boys' Association of Vancouver extends an invitation to former residents of that Ontario county who are in Victoria to attend the annual basket picnic of the association on Wednesday, July 8, in Stanley Park.

Intercity Picnic—An intercity picnic meeting of the Victoria, Nanaimo and Duncan Rotary Clubs will be held next Wednesday at the Kokstilah picnic grounds, commencing at 2:30 p.m. The local Rotarians are planning to attend in large numbers.

To Address Rotarians—Professor E. S. Farr, B.A., LL.B., who occupies the chair of History and Economics at Victoria College, will speak on "The Incidence of Canadian Confederation," today at the luncheon session of the Victoria Rotary Club at the Empress Hotel.

Museum Open Daily—The Craigflower school museum, presented to the public by the Native Sons and Native Daughters of British Columbia and by the Saanich School Board, will be open daily from 1 to 6 o'clock except on Fridays, and Mrs. Clare, who lives in the building, will gladly show visitors around.

Progress Made—In a confidential report to the Government, Assistant Commissioner W. R. Dunwoody, of the Provincial Police, describes progress made at a conference with Doukhobor leaders at Brilliant this week. The Province has asked for an early settlement of the differences between the Christian Community of the Universal Brotherhood, and the Sons of Freedom element of the colony.

Diamond Jubilee—An effort is being made by the Victoria and Island Publicity Bureau to give wide circulation to the attractions which will be staged here at the Diamond Jubilee celebration of British Columbia's entry into Confederation. George I. Warren, publicity commissioner, is releasing from various cities information for this celebration on July 18-20. The representatives of the bureau at centres in the Northwest are also being asked to make known this information.

Coal Act Effective—Commencing yesterday, the Coal Sales Act is now operative in the province, requiring disclosure of the type of fuel and the mine of origin of all coal sold in British Columbia. Nineteen registered brands of coal have been registered with the Department of Mines, including all the original brands mined, but now to be sold under established and published names, together with a history of their source. Preference for domestic fuels in place of foreign will have full scope under the new plan, it is anticipated.

New Postal Rates—Postmaster G. H. Gardiner once more reminds the public that the new postal rates came into effect yesterday. The new three-cent rate applied to all letters except for local delivery and includes letters to Great Britain and other parts of the Empire, the United States and France, and all places in North and South America. The new rate is three cents for the first ounce and two cents for each additional ounce. To other foreign countries the rate is five cents for the first ounce and three cents for each additional ounce.

Projection Rooms—Reconsideration of the provincial regulation which calls for the employment of two motion picture operators in projection rooms at film theatres was urged on the Government Tuesday by a delegation of theatre operators of the province. Speaking for the party, D. N. Hossie, counsel, described one operator as sufficient to care for all the work of a projection room. The Government promised consideration of the matter, but also pointed out the reason for the passage of the regulations, under the fire marshal's control.

Fraternal Visit—Members of Colfax Rebekah Lodge, No. 1, will tonight pay a fraternal visit to Dominion Lodge, No. 4, I.O.O.F., and return the "gavel of friendship" which Colfax Lodge received last August. In the interim, the gavel has been to every Rebekah Lodge on Vancouver Island. An invitation has been extended to Victoria Lodge, No. 1; Columbia Lodge, No. 2, and Carne Rebekah Lodge, No. 45, to accompany Colfax Lodge on this occasion. There will be musical numbers, and the rest of the programme will be in the nature of a surprise.

Closing Exercises—Beneath a setting of large trees which acted as a natural shade from the sun's rays, the closing exercises of the Cedar Hill School were held on Tuesday afternoon. Many parents attended the event, which was arranged by the Parent-Teacher Association. In addition to the presentation of honor and proficiency rolls by Municipal Inspector J. M. Paterson, there were short addresses by Frank V. Hobbs, chairman of the Saanich School Board, and Mrs. Silver and Mr. McMillan, of the Parent-Teacher Association. Singing by the school choir was enjoyed. Refreshments were served.

QUIET REST ON NORTH PENDER

"Waterlea" Offers Fine Sport and Beautiful Scenery With First-Rate Accommodation

For those who wish a holiday in a secluded part of the country, well removed from the turmoil of the modern life, yet easily reached and holding every convenience of comfort, "Waterlea," on the southern slope of North Pender Island, fills every requirement.

The inn itself, of English design, is beautifully furnished and is up-to-date in every respect. Placed in a setting of blue sea and green islands, it forms a combination hard to resist. Waterlea has a home farm run in conjunction with the resort which supplies quantities of fresh cream, fruit and vegetables to grace the table, laden as it is with the best of home-cooked fare.

Tennis, boating, hiking and a putting green form recreations which are varied enough to add zest to the holiday. Autos may be hired for explorations of the twenty-five miles of good roads on the Island. Private sandy beaches are seemingly made for picnic parties from the inn.

North Pender Island has two ports of call, namely, Hope Bay and Port Washington, both reached by the C.P.R. steamers.

PARLIAMENT MAY DECLARE NATIONAL EMERGENCY

Continued from Page 1

well as unemployment, something in the nature of a national relief board should be established.

Mr. King remarked that at the time of the Halifax disaster a relief commission had been appointed to administer a fund of $20,000,000. He was confident that $20,000,000 would not begin to meet what the administration would have to spend in connection with relief this year.

NATIONAL EMERGENCY

Premier Bennett referred to the constitutional difficulties involved in administering Federal funds for provincial purposes.

The Halifax board, he stated, had operated under the terms of the War Measures Act, which could not now be invoked. However, it was suggested by Hon. Hugh Guthrie, Minister of Justice, that, if Parliament declared unemployment as an emergency, the Dominion Government could take direct steps to deal with it under certain provisions of the B.N.A. Act.

MUSIC IN CAMP!

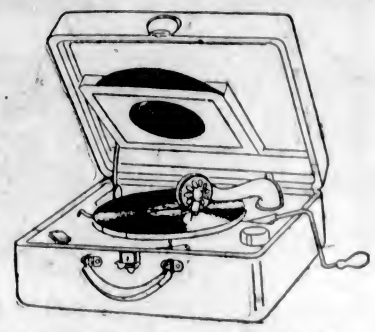

SNAP the lid and you can carry it like a suitcase. In a jiffy it's ready to be your dance orchestra, sing a song or be a whole brass band. No Summer camp is complete without one!

Portable Phonographs From $17.50

Fletcher Bros. (VICTORIA) LIMITED
1110 Douglas Street

You Owe Yourself Protection Through
Fire INSURANCE Automobile
ELSIE B. RICHARDS
Suite 7, Metropolitan Building, opposite Postoffice
PHONE EMPIRE 7722

Invitation to All Cricketers
Call and see our British Buckskin Cricket Boots, $7.50 a pair, while they last.
BIRCH-JONES & CO.
Jones Building Phone E 6034 715 Fort Street

DON'T READ THIS
Unless your feet are bothering you. C. Atherly, of Vancouver, writes about "Mosco," the wonder remedy for Corns, Callouses and Warts, as follows: "It is very good; it is making my feet fine."
Try "MOSCO," Too. 50c Jar. at
STEWART The Shoe Man 1618 Douglas St.

Enlarged Prostate
AND ALL URINARY ILLS
TAKE OUR REMEDIES
Pamphlets, "Man Know Thyself" and Disorders of Men, Ills of Women, also Skin and Blood Diseases, with Diagnosis Form and advice, in plain envelope. Free by mail. Hours, 2 to 8 and 7 to 8, daily, Wed. and Sats. excepted. Consultation by appointment only. Advice free. Mail Order and Tablet Remedies a specialty.
Phone DOUGLAS 3394
ENGLISH HERBAL DISPENSARY LTD.
1380 Davie St. Vancouver, B.C.
35 Years' Experience

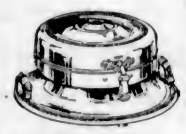

Our DEMONSTRATION of UNIVERSAL Electric Cooking APPLIANCES has proved so successful, it will be continued for another week.

WAFFLE BATTER is electrically mixed at 10 o'clock each morning. Come and see an expert demonstrate.

Hawkins & Hayward Limited
Electrical Quality and Service Store
1121 Douglas Street, Cor. View
Phone E 1171

On that Vacation Trip...

BOILED DINNER

A POT of boiling water, drop in the tin and in a moment you have a delicious, complete meal, all ready to serve. Your grocer offers 15 different "Meals In A Minute" to choose from. If you do not think any North Star Product the finest product of its kind you have ever tasted, remove the wrapper off the tin, write your name and address on it, return it to The Pacific Meat Co. and your money will be refunded.

NORTH STAR Products
Choicest of Prime Meats — Cooked and Ready to Serve
PACIFIC MEAT CO., LTD. VICTORIA, B.C.
A meal in a minute!

Supplementary Lists of City School Promotions

Continued from Page 5

George Jay—*Continued*

DIVISION X—Continued

Cotton, Doreen Cox, Kenneth Dicks, Ethel Fitchett, Harry Francis, Margaret Grant, John Gower, Teddy Harrison, Fred Harvey, Patricia Hawke, Iona Jenner, Ivy Leonard, Henry Lim, Abraham Lore, Annie MacLean, Pearl McIlmoyl, Donald McIntyre, Joyce McLean, Billy Marshall, Ray Miller, Thelma Modin, Thelma Murgatroyd, Robert Read, Lucy Riel, Phyllis Robilliard, Thelma Stone, Robert Thorburn, Kenneth Uren, Billy Westwood, Lewis White.

DIVISION XI

Rolls of honor, Grade IV—Proficiency, Iris Mabel Ryles; deportment, Doris Vera Stroud; regularity and punctuality, Ethel Fee, Ray Samuel Hale, Gordon Leslie Levy, Victoria Lyle, Josephine Perri, Iris Mabel Ryles, Margaret Kathleen Stone, Edna Wong.

Promoted from Grade IV to Grade V—Billy Broadfoot, Zena Doran, Beryl Earl, Ethel Fee, Florence Foubister, Muriel Gibson, Ray Hale, George Harvey, Yuki Ioi, Frances Knight, Alfred Lacey, Gordon Levy, Victoria Lyle, Dorothy Martin, Marjory McKay, Myrtle Merryfield, Eva Milne, Vincent Patterson, Dorothy Paxton, Josie Perri, Fred Richardson, Iris Ryles, John Simpson, Tom Stack, Kathleen Stone, Doris Stroud, Alex Wandrope, Edna Wong, Mable Wong.

DIVISION XII

Rolls of Honor — Proficiency, George LeBus; deportment, Charles H. Miller; regularity and punctuality, George H. Lebus, Edwin F. Banner, Ruby A. Broadfoot, Dorothy L. McLaren, Lawrence Munroe, Dale A. Miller, Elizabeth J. Skinner.

Promoted from Grade III to Grade IV—Clifford D. Banner, Edwin F. Banner, John Bannister, Masiv L. Barker, June P. Bickerdike, Helen N. Flindell, Elizabeth E. Groth, Charles R. Johnston, Donald Knight, George H. Lebus, Mary Leung, Robert W. McKean, Donald I. MacLeod, Dorothy McLaren, Charles H. Miller, Dale A. Miller, Lawrence R. Munroe, Aileen I. Newell, Audrey M. Parker, Robert E. Pimm, Mary G. Rankin, William Restell, Norman T. Richards, David Simpson, Elizabeth J. Skinner, James F. Thomas, John W. Thompson, Arthur Ushijima, Roy W. Vincent, Beryl D. Vincent, Daryl F. Wille, Allen P. Wilson, Aileen J. Woodruff. Promoted on trial—Phyllis M. Aspinwall, Mable Lee.

Quadra

HONOR ROLLS

Grade VIII—Proficiency, Marjory Robinson; deportment, Ruth Edwards; punctuality and regularity, Ernie Colman, Mary Hancock, Lawrence Irving, Margaret Jordan, Lily Miles, Lorne McGregor, Nellie Merton, Tom Novis, Hubert Parrot, Seaton Redknapp, Douglas Smith.

Grade VII—Proficiency, Alice Quale; deportment, Margaret Stewart; punctuality and regularity, Maude Cooper, George Coleman, Jennie Drever, Albert Entwhistle, Joseph Fox, June Hodgkinson, Muriel Mott, Harold Parrott, Mildred Morris, Allister Troughton.

Grade VI—Proficiency, Virginia Clark; deportment, Ruby Webster; punctuality and regularity, Edna Craddock, Cecila Webster, Lesley Robinson, Helen Robinson, Joyce Harvey, Margaret Harper.

Grade V—Proficiency, Hazel Jackson; deportment, Johnina Blatchford; punctuality and regularity, Edgar Jordan, Gloria Petterson, Dorothy Harper, Ray MacSween, Pearl Anderson, Lawrence Nicholas, Royston Perkins.

Grade IV—Proficiency, Walter Knotts; deportment, Joan Gill; punctuality and regularity, Gerald Ashcroft, Leona Bennett, Betty Clarke, Warren Cameron, Gordon Ewing, Strang Gurney, Ellen Hogen, Doris Lancaster, Leslie Miles, Wendy Perkins, Clifford Rolfe, Hazel Roskelly, Stanley Sharcott, Margaret Smith.

Grade III—Proficiency, Clement Aitken; deportment, Betty Kirby; punctuality and regularity, Dick Donaghy, Robert Landsell, John Riches.

Grade II—Proficiency, Gladys Revercombe; deportment, Helen Webster; punctuality and regularity, Ronald Murray, Charlie Hogen, Walter Petterson.

Grade I—Proficiency, Douglas McSween; deportment, Douglas Howell; punctuality and regularity, Juanita Perkins.

PROMOTIONS

Promoted from Grade VII to Grade VIII—Irene Boniface, Maude Cooper, George Coleman, Jennie Drever, Albert Entwhistle, Joseph Fox, Margaret George, June Hodgkinson, Alfred Hogen, May Jordan, Leslie Jordan, Joan Lucas, Douglas McHattie, Mildred Morris, Muriel Nott, Audrey Meston, Harold Parrott, Wilbur Pearce, Annie Provan, Alice Quale, Hilda Sharpe, Margaret Stewart, Margaret Tonman, Vera Willard, Allister Troughton, Vera Jeune. Conditional—Nellie Tait, Roy Meston, Margaret Cuthbertson.

Promoted from Grade VI to Grade VII—Ross Brown, Jim Catlin, Virginia Clark, Ralph Clark, Edna Craddock, Vera Guy, Margaret Harper, Norah Harrison, Joyce Harvey, Ruth Hogen, Frank Humber, Inez Jeune, Morley Maggs, Betty Muncy, Marjorie Nott, Helen Robinson, Leslie Robinson, Thelma Rolfe, Elva Steele, Cecila Webster, Ruby Webster, Fred Barber, Maryan Petersen, Lillie Cullen. Promoted conditionally—Marguerite English, Bill Finley, Martin Jansen, Jack Lawrence, Beatrice Nicholas, Carmelita Stewart, Edwin Tate.

Promoted from Grade V to Grade VI—Pearl Anderson, Lorna Barker, Johnina Blatchford, Betty Boale, Grace Cockerton, Margaret Fletcher, Elsie George, Gilbert Gibson, Dorothy Harper, Donald Heaslip, Gertrude Heater, Doris Jackson, Hazel Jackson, Edgar Jordan, Ray MacSween, Lawrence Nicholas, Royston Perkins, Gloria Petterson, Ursula Scoular. Promoted conditionally—Derwent Brown, Bobbie Burns, Marjorie Chapman, Gordon Cameron, Eleanor Gray, Hilda Jacques, Ila Jeune, Robert Murray, Walter Merton, Elaine Munro, Raymond Peebles, David Pye, Phyllis Stewart.

Promoted from Grade IV to Grade V—Denham Alton, Phyllis Battle, Leona Bennett, Edna Booth, Warren Cameron, David Cooper, Gloria Daly, Teddy Davis, Georgina Donaghy, Gordon Ewing, Joan Gill, Strang Gurney, Ellen Hogen, Clifford Howell, Lois Keeler, Walter Knotts, Doris Lancaster, Joy Mercer, Dorothy Peacock, Mona Quayle, Jimmy Robinson, Clifford Rolfe, Hazel Roskelly, Laura Severs, Evelyn Simmers, Stanley Sharcott, Margaret Smith, Doris Wells, Florence Wilson, Florence Woodruff. Promoted conditionally—Betty Clarke, Douglas George, Kenneth Hill, Winnie Jordan, Mabel Laurie, Audrey Sharpe.

Promoted from Grade III to Grade IV—Clement Aitken, Bernice Boale, Bert Boniface, Wilma Davis, Raymond Dawson, Dick Donaghy, George Foisy, Rupert Fraser, Billy Freeman, Gerald Godfrey, Norman Heaslip, Bill Heater, Betty Kirby, Robert Landsell, Jackie Mackintosh, Jack Parrott, Peggy Provan, Harold Severs, June Wells, George Wilson. Conditional promotion—John Riches.

Promoted from Grade II to Grade III—Betty Aitken, Kathie Battle, Douglas Boniface, Mary Coleman, Alan Dalby, Albert Galloway, Margaret Gibson, Doreen Guy, Kenneth Jeune, Coleen Keeler, Jimmy Munro, Ronald Murray, Walter Petterson, Louis Preston, Gladys Revercombe, Helen Webster, Harvey Webster. Conditional—Kathleen Davis, Charlie Hogan.

Promoted from Grade I to Grade II—Ronald Barker, Ralph Baxter, Billy Booth, Kathleen Cuthbertson, Betty Davis, Pattie Dalby, Betty Daly, Byrdie Eilers, Beth Foisy, George Geddie, Warren George, Pat Hale, Alfred Heaslip, Bunny Hill, Adaleen Hodgkinson, Douglas Howell, Edgar McKay, Douglas McSween, Doreen Nott, Marjorie Pearce, Juanita Perkins, Gladys Riches, Robert Stevens.

North Ward

DIVISION I, II AND III

Rolls of Honor—Proficiency, Mun Hope; deportment, Peter Joe; regularity and punctuality, Shegi Ashikawa, William Burnett, Marguerite Davies, Hazel Edwards, William Hampton, Thora Harrison, Mun Hope, Haruo Kawasoe, Aileen Lowe, George Lowe, Georgina McAnerin, Daniel Matheson, Victoria Nipp, Lillian Rivers, Kenneth Roskelley, Vera Scott, Shizuoka Shimizu, Siamu Shimizu, Iris Smith, Wilfred smith, Evelyn Taylor, Marjorie Watt.

Promotions to High School will be announced by the Department of Education.

DIVISION IV.

Rolls of Honor — Proficiency, Charles Nipp; deportment, Louisa Burnett; regularity and punctuality, George C. Green, Muneo Kawasoe, Violet Berry, James Waller, Albert Bates, Edna Hayes.

Promoted to Grade VII—Albert Bates, Violet Berry, Harry Bowman, Louisa Burnett, Archibald Emery, George Green, Ian Hamilton, Edward Hammond, Mabel Heyworth, Mary Ing, Daryl Johnson, Muneo Kawasoe, Grace Loat, William Lowe, William Meadows, Elsie Merriman, Lawrence Mooney, Charles Nipp, Ronald Richer, James Waller, Robert Wilkinson.

DIVISION V

Rolls of Honor — Proficiency, Marion Yoneda; deportment, John Mouton; regularity and punctuality, Eleanor Curtiss, Evelyn Fishlock, Steven Gale, Charles Griffiths, Helen Ing, Mary Lee, Harry Lowe, Jean Milton, Elsie Sage, John Sneddon, Richard Wong.

Promoted to Grade VIII—Eleanor Curtiss, Helen Ing, Mary Lee, James Lowe, Jean Milton, Richard Milne, John Mouton, Gogindar Singh, John Sneddon, Marion Yoneda.

DIVISION VI

Rolls of Honor—Proficiency, Rose Kuwabara; deportment, Hedeko Shimizu; regularity and punctuality, Robert Ashton, George Hampton, Rose Kuwabara, Ina MacMillan, Alfreda Nelson, Lillian Nelson, Hedeko Shimizu, Edith Whittaker.

Promoted to Grade VII—Muriel Argyle, Westall Clarke, Maurice Chan, Sarah Emery, Katherine Herriott, George Hampton, Yoshiro Ishida, Gladys Kitt, Maurice Kerslake, Rose Kuwabara, Annie Lowe, Peter Lowe, Nora Mar, David McIntosh, Ina McMillan, Reginald Sculerd, Hedeko Shimizu, Ernest Tillyer, Edith Whittaker, Henry Wong.

DIVISION VII

Rolls of Honor — Proficiency, Bessie Hope; deportment, Lenora Florence Smith; regularity and punctuality, Joseph Alexander Bayley, Kenneth William Campbell, Viola Mary Casey, Elwood Lawrence Casey, George Ernest Gawley, Bessie Hope, Eikichi Ishida, Charles Blackburn Meadows, Samuel Rutherford Miller, Jack Murray, Betty Marjorie Rodger, Marjorie Ellen White, Thomas Wormald.

Promoted to Grade VII—Cyril Baker, Albert Baldwin, Viola Casey, Royal Chan, James Chow, Lillian Green, Arthur Jung, Violet Medley, Isabel Stuart, Donald Kerr.

Promoted to Grade VI—Elwood Casey, Roy Crouch, Sydney Fisher, Ernest Gawley, Bessie Hope, Eikichi Ishida, Yasukazo Kamachi, Annie Lowe, Robert Lowe, Charles Meadows, Rutherford Miller, John Munroe, Jack Murray, Tom Ralph, Betty Rodger, Edward Sage, Lenora Smith, Eleanor Stuart, Robert Taylor, Marjorie White, Tom Wormald, Robert Wallace.

DIVISION VIII

Rolls of Honor — Proficiency, Lorna Isabel Fulton; deportment, Fumiko Shimizu; regularity and punctuality, Edna Eleanor Berrow, Peter Bong, Margaret Adelaide Emery, Lorna Isabel Fulton, Frank Henry Gale, Gladys Hawthorn, William Edward Houston, Leslie Scott Lamb, Sarah Reid McMillan, Myrtle Stewart.

Promoted to Grade VI—Ellen Alexander, Margaret Burnett, Jean Caird; Eva Clear, Fanny Chow, Sue Chow, Eileen Couch, Margaret Emery, Mabel Foote, Lorna Fulton, Frank Gale, Daisy Joe, Gladys Hawthorn, Leonard Heidel, Ruth Lee, Lillian Lowe, James Moreno, Sadie McMillan, Fumiko Shimizu, Myrtle Stewart.

Promoted to Grade V—Gladys Argyle, Edna Berrow, Peter Bong, Peter Eng, William Houston, Hazel Hutchison, Minnie Lattanzi, Leslie Lamb, Ruth Lee, John Merritt, Kozo Saito, Ernest Scott, Hong Yuen.

DIVISION IX

Rolls of Honor — Proficiency, Eleanor Brooks; deportment, Maude Dean-Freeman; regularity and punctuality—Ruth Elizabeth Boyd, Edgar Burley, Wilbert Kuwabara, Matthew Lowe, Victor P. Merriman, Beatrice Murray, Stanley Smith.

Promoted to Grade V—James Ashmore, George Baker, May Baldwin, Christine Barr, Lillian Bown, Ruth Boyd, Eleanor Brooks, Edgar Burley, Tina Burnette, Andrew Chan, William Chow, Tom Craig, Mary Craigdallie, Margaret Craig, Maude Deane-Freeman, Thelma Earl, Marjorie Earl, Ruth Emery, John Galloway, William Hope, Harbert Knight, Fumiko Kondo, Wilbert Kuwabara, Irene Lindley, Matthew Lowe, Victor Merriman, Beatrice Murray, Willie Nipp, Kenneth Pears, Ovilia Plamondon, Alfred Shepherd, Spoony Singh, Stanley Smith, Donald Stuart.

DIVISION X

Rolls of Honor—Proficiency, John Inkster Logie; deportment, Tsomu Shimizu; regularity and punctuality, Robert Brown, Albert Clauser, Eleanor Hampton, William Harker Hawthorn, Dora Low, Austin Patenaude, Vera White.

Promoted to Grade IVa—Eleanor Hampton, Robert McMahon, Peter Mutton, Bernice Patterson.

Promoted to Grade IVb—Thomas Alexander, Robert Brown, Myrtle Carter, John Casselman, Albert Clauser, Alice Clear, Glyn Creighton, Philip Eng, Norman Foote, Andrew Greskiw, William Hawthorn, Violet Joe, Diana Knight, Margaret Knight, John Logie, Dora Low, David Miller, Austin Patenaude, Phyllis Reid, Rose Reid, Tsomu Shimizu, Robert Smith, Lillian Vinall, Vera White.

DIVISION XI

Rolls of Honor—Proficiency, Mary Bong; deportment, Jennie Tang, regularity and punctuality, Mary Wong.

Promoted to Grade VI—Mary Bong, Herbert Chan, Rose Chow, Alice Mee, Douglas Sam, Doreen Shum, Jennie Tang, Aileen Wong, Anna Wong, Mary Wong.

Promoted to Grade V—Regina Lang, Eva Lee, Susie Lim, Herbert Liu, Rose Mar, Fannie Mee, Jack Tang, Dorman Wong, Mae Wong, Peter Wong.

Promoted to Grade IV—Marc Nun, Lim Wai, William Wong.

DIVISION XII

Rolls of Honor — Proficiency, Fannie Hon; deportment, Annie Lowe; regularity and punctuality, Audrey Lowe.

Promoted to Grade IVb—Daisy Fong, Joe Fong, Fannie Hon, Betty Lim, Fannie Loo, Audrey Lowe, Chew Lowe, Flora Quon, Beatrice Tang, George Tom, Ethel Wong.

Promoted to Grade IIIb—John Chow, Thelma Chow, Mar Jing, Annie Lowe, Richard Lowe, Stanley Lowe.

Promoted to Grade IIb—Susie Chu, Annie Lee, Wallace Lowe, Harry Tom, Helen Wong.

DIVISION XIII

Rolls of Honor — Proficiency, Jack Lee; deportment, Jean Mar; regularity and punctuality, Edward Fong.

Promoted to Grade IIa—Buster Chan, Pansy Chow, Rosie Fong, Edward Fong, Ying Hope, Jack Lee, Alice Lowe, Charlie Lowe, Ruth Lui, Jean Mar, Olive Sam, Jimmie Sam, Sammy Shong, Bara Singh, Kyo Tasaka, Margaret Yipp, Mildred Yipp, Joan Yuen.

Promoted to Grade Ia — Harry Chow, Rosie Long, Tommy Sam.

Canadian Weddings Were June Events

MISS Affy Dorothea Fosbery (1), daughter of Major Ernest Fosbery, R.C.A., and Mrs. Fosbery, of Ottawa, whose marriage to Mr. Francis Jost Newson, of Edmonton, Alta., son of Mr. and Mrs. Fred P. Newson, on Monday, June 29, in the Catholic Apostolic Church, Ottawa, was an interesting event. (2) Miss Elliott (Bobbie) Lawson, whose marriage to Mr. Reginald Dawe, of London, Ont., took place in the Church of the Redeemer on June 27. (3) Mrs. W. Hugh Dobson, who before her recent marriage was Miss Reta Mildred Cronin, daughter of Mr. and Mrs. John Cronin. Mr. Dobson is the son of Mr. and Mrs. W. C. T. Dobson.

Kitty McKay

By NINA WILCOX PUTNAM

The girl chum says that finding the nearest soda fountain is a matter of instinct with the average girl—just the way a moth finds the nearest clothes closet

NEW METHOD LAUNDRIES LTD.
Garden 8166

A RICH, CREAMY CHEESE FLAVOUR
Let the Clark Kitchens help you for quicker and better meals.
A Canadian Firm established 1877
One of the Clark Family
CLARK'S COOKED SPAGHETTI With Tomato Sauce and Cheese

PIGGLY WIGGLY
Mrs. Drake's Bread, at All Our Stores, 5¢ a Loaf

Vancouver Island Coach Lines, Ltd.
"We Cover the Island"
"All Our Routes Are Scenic"
The Most Satisfying Way
That's why more and more people are daily forsaking all other means of transportation and are traveling by motor coach, for they find that this way provides every modern feature to make any journey, no matter what its length, one of pleasure and delight. For every class of traveler, the daily business man or woman, the pleasure seeker, a special picnic party, motor coach transportation gives a maximum of comfort, pleasure, efficiency and economy at a minimum of delay and cost. A trial will prove it.
WE OPERATE ON THE FOLLOWING ROUTES
Victoria-Nanaimo
Victoria-West Saanich Road
Victoria-Sooke-Jordan River
Victoria-Sidney-Rest Haven
Victoria-Deep Cove
Victoria-Salt Spring Island
Victoria-Langford-Goldstream
Victoria-Shawnigan Lake
Victoria-Cordova Bay
Burnside Route
Lake Hill Route
Nanaimo-Qualicum Beach-Campbell River
Nanaimo-Port Alberni
Duncan-Deerholme
Duncan-Cowichan Lake
Cowichan Lake Boat
Victoria-Metchosin
Victoria-Gordon Head
Victoria-Cadboro Bay
Gorge Route
Douglas-Agnes Route
EXPRESS CARRIED
We maintain a speedy, efficient express service to all points on Vancouver Island served by our stages. Our rates will save you money.
WE ARE PICKWICK-GREYHOUND AGENTS
From Coast to Coast
From Border to Border
TICKETS TO ANY POINT ON SALE AT OUR OFFICE
DEPOT, BROUGHTON ST. AT BROAD
Phone E 1177
Phone E 1178

HOME FURNITURE COMPANY
"BUILT ON QUALITY—GROWING ON SERVICE"
F. W. BARTHOLOMEW
825 Fort Street
Phone E 9921

Spradlin's Odorless Mothproof "It's Permanent"
Furs Permanently Mothproofed
6 Winch Building
E 0724

FASHION— $6.60 Limit
Phone G 4422
½ Price Sale Now On!
743 Yates Street
—BOOTERY

East TRANSCONTINENTAL ... SERVICE ...
EVERY comfort, luxury and convenience known to modern railroad travel is yours on the "Continental Limited". Radio, valet service, library-buffet-observation cars, and the famed C.N.R. personal service.
Leaves Vancouver daily at 10.45 p.m. Through sleepers to Kelowna, Winnipeg, Chicago and Montreal.
Full Information From C. F. EARLE, District Passenger Agent 911 Government Street Phone Empire 7187 V-67.
CANADIAN NATIONAL
The Largest Railway System in America

JULY STOCK REDUCTION SALE
Starting 9 A.M. TODAY
New stock is coming in, so the present stock of delightfully dainty Hosiery and Lingerie must go. Thousands of dollars have been cut from our present prices in the greatest clearance we have ever attempted! Our chain buying power makes our regular prices less. These sale prices are the lowest in our history.
HOSIERY
At Amazingly Low Prices
PICOT EDGE CHIFFON HOSE
Full fashioned, exceptionally fine and clear, long length. These formerly sold at $1.50 and $1.95. A fortunate purchase enables us to offer these at, per pair $1.00
TWO EXCEPTIONAL STOCKINGS
Heavy quality art silk and lisle. A real hard-wearing hose.
Art silk to top, reinforced heels and toes. A dressy stocking at a low price.
Pair 49c
FULL FASHIONED SERVICE WEIGHT STOCKINGS
600 pairs of Pure Silk Hose, specially purchased for this sale. They are of the same weight and fineness that you expect in a $1.25 stocking. All the newest shades.
Pair 69c
BEACH PYJAMAS
Real snappy styles. $2.50 values $1.69
LINGERIE
New Styles, New Colors, in Plain-Knit and Nonrun Rayon. The Finest Values We Have Ever Offered
A REAL BARGAIN IN BLOOMERS AND PANTIES
Bloomers in heavy quality rayon.
Panties, daintily lace trimmed and tailored styles. Last year you paid $1.25 and $1.50 for these. This year's low price is 95c. Our price for this sale is 69c
SETS GOWNS SLIPS
Lace trimmed and tailored Brassiere and Bloomer Sets, Vest and Bloomer Sets, Built-Up Shoulder Slips, Lace Trimmed Slips. All new styles, generously cut, correct lengths. Values to $1.50 95c
PYJAMAS
Featuring the new wide legs and vivid color combinations. $1.95 value $1.39
Heavy Quality Nonrun Rayon. $2.95 value $1.95
Exceptionally Smart Pyjamas in real daring styles. A $3.95 value $2.95
STANFIELD'S and MOODIE'S High Quality Nonrun Rayon Underwear
In the very newest styles, correctly shaped; many fascinating designs and patterns. Specially priced.
PANTIES. $1.50 value $1.00
Cuff Knee Bloomers and Bobettes $1.00
Vests to match 79¢
SLIPS—Shadowproof, designed so they will not sag. Built-up shoulder and open top styles $1.95
POLO SHIRTS Reg. $1.50. To clear $1.19
WHOOPEE PANTS Reg. $1.95 $1.49
Early Morning Special
100 only, Rayon Bloomers and Bobettes. To clear 49c
ENGLISH SPORT HOSE Reg. 95c. To clear 69¢
RAYON SETS To clear $1.75
B.M. Clarke LIMITED
711 YATES STREET

Social and Personal

Personals, Parties Visitors

Dance at Empress

J.B.A.A. oarsmen were hosts last evening at a most attractive flannel dance at the Empress Hotel, the function being arranged in honor of the visiting oarsmen as a fitting climax to the afternoon's regatta at the Gorge. Over two hundred dancers enjoyed the programme of popular dance numbers provided by a six-piece orchestra. An interesting feature of the evening's entertainment was the presentation by Alderman James Adam of the cups won by the local teams in the regatta. The committee in charge of the arrangements comprised Mr. T. D. Roberts, chairman; Mr. C. C. Walls, Mr. W. Erickson and Mrs. A. McVane. The invited guests included Mr. and Mrs. R. Armstrong, Alderman and Mrs. Adam, Mr. R. F. Taylor and Mr. D. O'Sullivan. Others noticed were Mr. and Mrs. D. Moses, Mr. and Mrs. R. Ditchburn, Mr. and Mrs. D. W. Ditchburn, Mr. and Mrs. R. L. Cox, Mrs. Erickson, Misses N. Lee, Davenport, D. Grimshaw, C. Duncan, E. Moses, K. Elston, Elford, Lamb, Van Vooght, Boyce, K. Freeston, Paterson, Stephenson, Pugh, Chatton, Wilbore, F. Benson, Betty Wilson, W. Cathcart, D. Tyrer, K. Cave, P. Brown, K. Erb, S. McBride, Burde, L. Spark, G. Taylor, D. Lea, M. Richards, and Messrs. F. Elliott, W. Duncalfe, B. Hunter, B. Tobin, H. Doherty, R. Lawson, C. Logan, T. Hall, A. Woods, A. MacLaughlin, William Harvey, F. Wormald, C. Christy, L. Huxtable, B. Forbes, D. Macdonald, A. Webster, Camsusa, G. Cross, Carey, W. Dillabough, H. Francis, Fuller, Margison, Custance, Connerton, McMicking, Humphries, Critchley, Sangster and Delahunty.

* * *

Entertain at Party

An enjoyable party was given recently at the home of Mr. and Mrs. John McCausland, 3177 Millgrove Street, prior to Mrs. McCausland's departure for the East. The invited guests were: Mrs. M. Ramsay, Mr. W. H. Coulter, Mrs. L. Nelson (Royal Oak), Mr. and Mrs. Moon, Mr. and Mrs. Beaumont and son, Frankie, Mr. and Mrs. Burt and daughter, Ada, Mrs. L. Wright, Mrs. E. A. Cooke, Misses Catherine, Constance and Wanda Cooke, Mr. David Cooke, Mr. and Mrs. W. D. Simmonds, Miss E. Norcross, Miss S. Simmonds, Mr. and Mrs. Turner, Mrs. Aitken, Miss Aitken and Mrs. Hutchins.

* * *

Miscellaneous Shower

An enjoyable evening was recently spent at the home of Miss Betty Minnis, who entertained at a miscellaneous shower in honor of Miss Elsie Rich, whose marriage will take place shortly. The bride-elect was the recipient of many beautiful and useful gifts. During the evening, games and singing were enjoyed. The invited guests were Mesdames Rich, Exton, McIntyre, Wyber, Barnswell, Waters, Luscombe, Moraes, Bardsley, Hobday, Kennedy, J. Minnis, J. F. Minnis, Misses E. Rich, M. Connor, R. Bardsley, R. Coates, M. Waters, T. Westcott, E. Heiness, E. Davidson, L. Jarelli, S. Manning, F. Waters, G. Denton, E. Stranise, P. Davidson, E. Etherington, K. Walsh, F. Wonleighton, B. Parker, M. Ralph, J. Leggett, W. Johnson, J. Murray, M. Minnis and B. Minnis.

* * *

Entertains Bride-Elect

Miss Byrd Luney entertained recently at a bridge and kitchen shower at her home on Hampshire Road, in honor of Miss Doris Dane, a July bride-elect. The invited guests were Mesdames Dane, Radcliffe (Vancouver), Eve, Luney, and Misses Doris Dane, Una Robertson, Norma Porter, Kay Bone, Janet Pearce, Kittie Davies, Bea and Gertrude Hicks, Helen McKee, Charlotte Pyke, Helen Crawford, Gwen Watkins, Pat Hudson, Mary Simpson, Kay and Doris Brown, Winona Cathcart, Edna and Byrd Luney.

* * *

Entertains at Empress

Mme. Gustavus Preiswerck was hostess at the tea hour yesterday afternoon at the Empress Hotel, when she entertained about forty of her friends at a delightful tea party in the Princess Charlotte dining-room. Mrs. G. A. Bucklin and Mrs. Hinton presided at the charmingly-appointed tea table, with its floral decorations carried out with mauve and pink sweet peas.

* * *

Guests at Sooke Harbor

Among the guests staying recently at Sooke Harbor House were Mr. and Mrs. W. Moore and Miss Moore, of Oak Bay; Mr. D. H. Charles, of Victoria; Mrs. F. M. Ward, of Victoria; and Mrs. U. W. Bell and son, of Vancouver.

* * *

At Guest House

Mr. J. R. Adamson, accompanied by his daughter, Mrs. Moncrief, of Bournemouth, and daughter-in-law, Mrs. John Adamson, has arrived in the city for a visit. They are staying at the Guest House until their departure for England.

* * *

Were Dinner Hosts

Commander and Mrs. R. I. Agnew were hosts at a small dinner party last night before the dance on H.M.S. Dragon, in honor of their niece, Miss Betty Monteith, and her friend, Miss Jean Gillespie, two popular debutantes.

* * *

Will Arrive Today

Sir Charles and Lady Piers will arrive in the city today from Vancouver, and will take up their residence at the Guest House, Oak Bay, during their stay.

* * *

At Hatley Park

Colonel and Mrs. Reginald Chaplin and Mr. and Mrs. Rudolph de Trafford have arrived in the city on a visit, and are guests of Mrs. Dunsmuir, at Hatley Park.

* * *

Return From Motor Trip

Mr. and Mrs. Louis Clazen, Linden Avenue, and Mrs. J. Gorman, Linden Avenue, have returned to their homes in Victoria after a motor trip to California.

Gives Badminton Party

Mrs. Walter C. Nichol, Rockland Avenue, was hostess at a badminton party yesterday afternoon in honor of the visiting naval officers.

* * *

At Jasper Park

Mr. Kenneth Ferguson, 1418 Fernwood Road, is among the guests staying at Jasper Park Lodge.

Past Revived in Delightful Ball on H.M.S. Dragon

THE old naval harbor at Esquimalt took on some of its old-time color and gaiety last evening, on the occasion of the delightful dance given by Capt. E. J. Spooner, R.N., D.S.O., and the officers of H.M.S. Dragon. The visiting cruiser was en fete for the event and presented a festive appearance with its myriad lights and effective decorations. Dancing took place on the quarter-deck, and supper was served about midnight in the wardroom officers' mess. About two hundred guests, representative of Victoria's naval, military and social circles, enjoyed the hospitality of the visiting officers, who have already made many friends during their short stay here.

TODAY'S RECIPE

PINWHEEL Sandwiches—One can (three and a half ounces) pimentoes, half cup softened butter, one one-pound loaf sandwich bread. Chop the canned pimentoes and stir into the half cup of softened butter. Remove crusts from loaf of fresh sandwich bread and cut the bread into thin slices lengthwise of the loaf. Spread each slice with softened butter and pimento mixture and roll up like a jelly roll. Cover closely with a damp cloth and allow to stand for at least one-half hour. Cut in thin rounds just before serving.

NINETIETH BIRTHDAY IS CELEBRATED AMID HAPPY GATHERING

Surrounded by lovely flowers and many of her oldest and most intimate friends, Mrs. T. F. Barrett, who was born at Laviner, near Richmond, Quebec, on July 1, 1841, yesterday celebrated her ninetieth birthday at her pretty Victoria apartment, 1141 Fort Street.

Quite cheerful and chatty, Mrs. Barrett was able to recall for many of her visitors little incidents out of her long life. She was married in her maiden home, and she and her husband lived from that time until their removal to Victoria twenty-five years ago at Richmond, Quebec, not far from where she was born. Her husband predeceased her ten years ago, after they had spent more than fifty years of wedded life together.

The celebration yesterday took the form of an informal reception. From far and near telegrams, cards and letters constantly arrived with their messages of good wishes and greeting. With her on her birthday were two of the three surviving daughters, Mrs. H. A. Maclean and Mrs. F. C. Nivin, of Victoria. The third daughter still living is Mrs. J. A. Jones, of New York, and a fourth daughter was Mrs. Walter Bebbage, who died several years ago. There are several grandchildren.

Studio Recital Is Pleasing Event

Some delightful singing was heard by those who attended Mme. Eva Baird's studio recital on Tuesday evening, when Mrs. S. Maclure also spoke for a few minutes on the value of imagination in interpretation of songs and other forms of music. The programme indicated a high ideal in musical taste, those taking part and their numbers being as follows:

Captain Hunt, aria from "Magic Flute" (Mozart); Gladys Marchant, Siebel's song from "Faust"; Mary Senkler, waltz song from "Romeo and Juliet," and "Lullaby" (Puccini); Miss "Prim" Adamson, "The Owl" (Liza Lehmann); Mrs. Sydney Oliver, "Pace, Pace" (from "Forze Del Destino"); Mrs. Mainguy, "Blue Wings" (Stanford) and "Tiggersnie" (old English); Mrs. John Booth, air from Handel's "Acis and Galatea"; Lieutenant-Commander Mainguy, "The Arrow and the Song" (Balfe); Mrs. A. L. Fraser, "Caro Mio Ben"; Miss Eleanor Walker, "Solveig's Song" (Grieg), and "Spring Song" (Gounod).

Miss Eileen Dumbleton played the accompaniments with much charm.

A man complained in court that his wife threw his clothes out of the window. Lucky he didn't follow suit.

Grocer: "Did the bacon I sent you do for the whole family?"

Customer: "Very nearly. The doctor is still calling."

Burgess Bedtime Stories

An Unfriendly Land

By THORNTON W. BURGESS

Whate're befall I pray beware.
And never yield to grim despair.
—Old Mother Nature.

Those who are in bad situations and yield to despair are never those who win out. No, sir, they never win out. The only thing to do is to hold fast to hope and keep right on trying. Flip the Terrier was lost on the desert. He was very much lost. He hadn't the least idea where the ranch at which he had been staying with his master, Farmer Brown's Boy, was. It was night when he became lost or probably he would not have been lost. In daytime he wouldn't have ventured to chase Kit the Desert Fox so far because the great heat would have stopped him before he had gone far enough to lose his way. But in the night it had been fairly cool and so he had run until he was so tired he could run no more.

Toward morning Flip had curled up under a dry bush and from sheer weariness had fallen asleep. Now, sleep is a wonderful thing. It restores strength to tired muscles and it restores hope and courage. Flip was awakened by the warm rays of the sun. At first he couldn't think where he was. Everything about him was strange. There was not one familiar thing. Then he remembered what had happened.

"I'm lost," thought he. "I'm hungry and I am thirstier than ever I was before in all my life, but anyway I am no longer tired. Now that it is daylight I ought to be able to find my way back."

He yawned and slowly got to his feet and stretched. As he did so there was a strange sharp buzzing sound so close that without realizing what he was doing he jumped to one side. Then he looked where that sound was coming from and what he saw made him back still farther away and do it in a hurry. There, coiled on the sand and staring at him with unfriendly eyes that never once winked, was a member of the Snake family. His tail was standing straight above his coils and that buzzing sound seemed to be coming from that tail. It was. He was looking at Buzztail the Rattlesnake.

"Who are you? I don't like your looks," barked Flip. "What are you making all that noise for?"

"To give you fair warning to keep away from me," hissed Buzztail.

"Why should I?" demanded Flip. "I could shake you to death if I wanted to."

"Don't try it," hissed Buzztail. "You must be a stranger in these parts or you would know better than to think of trying to do such a thing. If you want to ever get back where you came from be polite to those you meet. I am Buzztail and those I bite die. Those who live on the desert know it and the wise keep out of my way. Now leave me alone and don't say that I didn't give you fair warning. I don't go looking for trouble, but I don't run away from it. When careless people like you don't see me I give fair warning by shaking the rattle on my tail. Then if they get hurt it is their own fault. Could anything be fairer than that?"

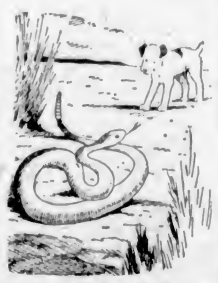

"Who are you? I don't like your looks," barked Flip

Flip admitted that nothing could be fairer and decided that the least he could do was to be polite. "I hope you will excuse me," said he. "You see, I didn't know. Can you tell me where I can get a drink of water?"

"Water!" hissed Buzztail scornfully. "Water! I hardly know what it looks like. We desert folk don't need water. If you are going to live here you'll have to get along without water."

"But I can't!" cried Flip. "No one can."

"Didn't I just say that we desert folk do?" demanded Buzztail. "If you want water you better get back where you came from."

"I guess I had," replied Flip meekly. "I really must have water. I simply must. Good-bye, and thank you for your warning."

Flip turned away and started to trot across the desert. Jolly, bright Mr. Sun had not been long on his daily climb up in the sky, but already the heat was very great and growing greater every minute. There was no friendly tree under which to find shade. The only plants were cactus plants—some small, some of good size, but strange shapes, and some as big as trees, but all covered with sharp spines. It was an unfriendly land. It was indeed.

The next story: "A Terrible Disappointment."

MOTHER'S ANGELS

WILLIE WILLIS
By Robert Quillen

"I guess Mamma won't keep the bridge prize she won. She made me give back the marbles I won from Fatty."

LITTLE SISTER
By Ruby Holland

"I don't see why muvver's so cross when I lost dest one row ob buttons off my new coat an' there's still a row lef' to button it by."

Reach Hotel
Oak Bay Victoria B.C.
Opposite the Famous Victoria Golf Club
The New Hotel
On the Sea
2 Acres of Unique Gardens, Private Beaches and Swimming Pool
Every Room With Bath, Telephone

THERE IS NO CLEANING WORK WE ARE NOT EQUIPPED TO HANDLE
Pantorium DYE WORKS
Canada, Limited
Fort and Quadra
Empire 7158
The Highest Standard of Service Combined With Economy
Men's Suits Cleaned and Pressed, ... $1.00

AMPHION HALL
GORDON BUILDING
739 YATES STREET
For entertainments, dancing, musicales, etc. Grand piano; oak floor, 44 x 80 ft.; 400 chairs, 30 card tables. Fully equipped for light refreshments. All cleaning up done and elevator attendant provided.
Everything New and Clean
Reasonable Rates
THE GRIFFITH CO.
"The Real Estate Centre"
617 View Street Phone E 7181

Those Gay New Color Contrasts That Are So Smart—
Tintex Brings Them Quickly and Easily!
"Choose the colors that best become you," Paris commands. "Be daring . . . dashing . . . colorful!"
It is so easy to obey fashion's latest decree with Tintex! Underthings, stockings, sportswear—restore their original color or give them new and different colors if you wish—in a mere matter of moments with Tintex.
Try it on blouses or bedspreads, drapes or dresses, too . . . you'll be amazed how easy and quick it is to use Tintex.
—THE TINTEX GROUP—
Tintex Gray Box—Tints and dyes all materials.
Tintex Blue Box—For lace-trimmed silks — tints the silk, lace remains original color.
Tintex Color Remover—Removes old color from any material so it can be dyed a new color.
Whitex—A bluing for restoring whiteness to all yellowed white materials.
At all drug and notion counters 15¢
Tintex
TINTS AND DYES
Canadian Distributors
LYMAN AGENCIES, LTD., MONTREAL

JAMES BAY HOTEL
On Government Street
Close to Sea and Park
Moderate Inclusive Rates
We Cater for Private Dinners and Banquets
Phone Garden 8174

New Shipment English Prams
From $27.50
Terms Without Interest
Standard Furniture
719 YATES ST.

Ladies' Hosiery and Underwear Specialists
B.M. Clarke
711 Yates Street
Stores at Vancouver

Finger Wave and Shampoo
$1.00
Complete
(Long Hair Extra)
"ABOVE THE AVERAGE" OPERATORS
Firth Brothers
BEAUTY PARLOR SERVICE
709 FORT ST
"YOU JUST WALK IN."

QUALITY SHOES
CATHCART'S
1208 Douglas St. Phone G 6111

Dorothy M. Winder
Empire 0512
633 Fort St. Ladies' Ready-to-Wear

Mallek's July Clearance
SALE
A Sensational Store-Wide Event Presenting the Most Amazing Bargains We've Ever Offered!
No word but SENSATIONAL seems adequate to describe the amazing bargains we're offering. Because of prolonged wet weather we've more stock on hand than we've ever had before at this time of year. And, as our unvarying policy is never to carry over stock from one season to another, we've had to cut prices absolutely unmercifully to insure a clearance of so huge an accumulation of merchandise . . . These are the very latest and smartest styles . . . our REGULAR stock . . . measuring up to our rigorous standard of QUALITY in every way. Take advantage of these unheard-of values. Everything in the store is being sacrificed.
Just Look at These Startling Sacrifice Prices!

Dresses — Beautifully smart prints in genuine silk of finest quality. An entrancing collection of the newest styles. VALUES TO $24.75. NOW..... $7.95
Dress Coats — Superbly cut and tailored from the finest materials and trimmed with highest grade galyak, lapin, squirrel and kid. Beautiful models in the latest mode. VALUES TO $45.00 AND $49.50. NOW..... $24.75
Dresses — Best quality silks, georgettes, chiffons, flat crepes, Canton crepes. All the newest styles and colors. Ravishingly smart dresses, including models for all occasions. VALUES REGULAR TO $35.00. NOW..... $14.85
Suits — Tailored styles and novelty styles. A collection that includes pin-striped blues and black and the latest fashionable colors. VALUES REG. TO $24.75 AND $29.50. NOW.. $14.85
Summer Hats — Chic styles in all the wanted materials, shapes and colors. A representative array of Summer's smartest modes. Hats you'll simply adore! VALUES REGULAR TO $9.85 FOR..... $2.95
Fur Scarves — Mallek's is famous for Fur Scarves and this July Clearance event presents our unsurpassed selection at the lowest prices within memory. Prices in the fur market are trending upwards. Your wisest policy is to buy right now at the tremendous savings we're offering.

FULL MALLEK QUALITY GUARANTEED
Other Prices Reduced Accordingly
Mallek's LIMITED
Women's Ready-to-Wear, MILLINERY and FURS
Many Other Wonderful Bargains
1212 Douglas Street Phone E 1623

Watch for It!
Announcement Tomorrow!
MURPHY ELECTRIC COMPANY
722 YATES STREET

Super Walkathon
ENDURANCE CONTEST
Twenty-Four Hours' Entertainment, Day and Night. Come in Any Old Time and Stay as Long as You Like
Tune in Four Times Daily to CFCT
12:30-12:45 Noon; 4:00-4:15, 6:30-6:45, 10:00-11:00 P.M.
MICKEY THAYER MASTER OF CEREMONIES
TODAY---LADIES FREE! (With Escorts)
Mickey Thayer Puts on a Real Programme
MUSIC! SONGS! DANCES!
NOON TODAY IS **63 Hours**
Friday, July 3 **BIG MIDNITE JUBILEE FROLIC**
MATS. 25c KIDDIES 15c EVES. 50c KIDDIES 25c
Free Souvenirs! Be Here!
ROYAL VICTORIA Phone E 9711
Meet Us at the Super Walkathon

WALKATHON
ENDURANCE CONTEST NOW IN PROGRESS
Continuous Entertainment Day and Night
NOON TODAY IS 240 HOURS
A Special Feature This Afternoon and Tonight: The Contestants Will Sleep on the Stage During Their Rest Period
LISTEN IN CFCT—FOUR TIMES DAILY
12 Noon Till 12:15—6 Till 6:15—8:15 to 8:45 P.M., and 11:15 to 11:30
G. Brydon Officiating as Master of Ceremonies
FRIDAY NIGHT IS FROLIC NIGHT
PLAYHOUSE

Friend (to young wife contemplating divorce)—Remember, dear, you took your husband for better or for worse."

Young Wife—"But I didn't take him for good, did I?"

Smart: "I am going into the manufacture of something there ought to be money in."

Dunn: "What is that"

Smart: "Pocket-books and purses."

At the Playhouses

PLAYS TITLE IN "TOL'ABLE DAVID"

Richard Cromwell in Leading Role in Capitol's New Offering—Imposing Cast in Film

Stars rise overnight on the movie horizon!

A very short time ago Richard Cromwell was an unknown aspirant for motion picture work. Now he is in the full glare of the spotlight. It all happened because he was selected for the important stellar and title role in the all-talking version of "Tol'able David," Joseph Hergesheimer's prize story. The film is opening today at the Capitol Theatre for a three-day run.

The facts behind the signing of Cromwell read like fiction. For weeks Columbia Pictures had been searching for a "Tol'able David." One hundred and seventy-two tests had been made in order to secure the ideal person for this part. Ambitious "extras" and established stars alike had sought to secure the coveted role. Richard Cromwell, an art student, without any motion picture experience but with tremendous ambition, applied in the usual way, having heard of the opportunity Columbia offered.

Richard Cromwell is nineteen years old, of average height. He has light-brown hair. He had displayed considerable artistic ability and specialized in portrait masks of the type made popular by the artist, W. T. Benda.

An imposing cast assembled to support this player includes Joan Peers, Noah Beery and Henry B. Walthall.

PLAYHOUSE THEATRE Interest is running high at the Playhouse Theatre as the contestants near the end of the second week. Last night the theatre was packed to the doors and the vaudeville presentations were well worth seeing. These turns change every day and are proving a great hit with the local theatregoers.

DOMINION
TODAY
Norma Shearer
in
A Free Soul
You must see Norma Shearer in this dramatic smash. The star of "Strangers May Kiss," in her finest picture.
ADDED ATTRACTIONS
Comedy Special
"GO AHEAD AND SING"
Mickey Mouse Cartoon Comedy
DOMINION NEWS

AMUSEMENTS

On the Stage

Playhouse—Walkathon - Marathon.

Royal—Super-Walkathon.

On the Screen

Capitol — "Tol'able David," starring Richard Cromwell.

Coliseum—Jack Oakie in "The Gang Buster."

Columbia—"The Dawn Trail," featuring Buck Jones.

Dominion—Norma Shearer in "A Free Soul."

Eight couples are still going strong and are in perfect condition. Mr. Harrison was forced to resign when he was unable to get another partner.

COLISEUM THEATRE The terrors of the "Fu Manchu" thrillers, in which Jean Arthur played the feminine leads, prepared her for the terrors she faces as Jack Oakie's sweetheart in the joy-joyster's latest thrillilaughter special, "The Gang Buster," now showing at the Coliseum Theatre. Miss Arthur plays one of the two feminine roles in "The Gang Buster."

DOMINION THEATRE Audiences have seen Norma Shearer as a glittering society bud; they have seen her as a brilliant sophisticate. But in "A Free Soul," now showing at the Dominion Theatre, in which she plays the sensational heroine of the Adela Rogers St. Johns novel, audiences see a literally new Norma Shearer. Never in her career has she played such a dramatic role as in this romance of San Francisco, its gambling halls, its underworld and its palaces of the social elect.

THE DAWN TRAIL NOW PLAYING AT COLUMBIA

Dredevil riding, stirring action and thrills galore are seen in "The Dawn Trail," the Columbia "Western," which opens today at the Columbia Theatre. Buck Jones, that famous screen cowboy, and his horse Silver are great—their daring feats will be thoroughly appreciated.

The story is built around a scrap between sheepmen and cowmen in the Panhandle district of Texas, and the efforts of Larry Williams, county sheriff, to bring about peace between the two warring factions. Matters become complicated when Mart Denton, his best friend and the brother of his fiancee, shoots and kills one of the sheep herders. How the young sheriff succeeds in doling out justice and eventually bringing about peace, supplies plenty of action and a wow of a climax.

DADDY LONG LEGS AT DOMINION SATURDAY

Despite the fact that "Daddy Long Legs," the Fox production, which opens Saturday at the Dominion Theatre is a wistful, heart-stirring drama, Warner Baxter, who plays the title role opposite Janet Gaynor, received more bruises during its filming than he did in any of his most thrilling Westerns. It all happened when Baxter attempted to teach the orphans the finer points of football. Twenty youngsters tackled him at once.

For the first time in their screen careers Janet Gaynor and Warner Baxter will be seen in co-roles in the Fox romantic comedy, "Daddy Long Legs."

Capitol Theatre
STARTS TODAY
At Usual Prices
The Picture the World Will Remember!
CERTAIN sequences are so lovable, gay, wholesome and charming, they will steal your heart away . . . Others depict fast, red-blooded action . . . in all, it combines all those qualities you look for in a picture, thus making it the perfect screen classic of the season.
JOSEPH HERGESHEIMER'S IMMORTAL MASTERPIECE
COLUMBIA PICTURES presents
Tol'able David
YOU'LL remember your own boyhood when you see "Tol'able David," the most idylic romance of the year, unfolded in the picturesque background of the West Virginia mountain country.
Directed by John Blystone
Featuring
RICHARD CROMWELL
The Screen's New Star Sensation, with
Noah Beery
Joan Peers
EXTRA SPECIALTIES
"The Bigger They Are" A Comedy Riot
"Cross Roads" A Colortone Scenic Novelty
Capitol Sound News
Bargain Matinee Daily at 12 Noon
Adults ..... 20¢ Children ..... 10¢
Matinee 35c Evening 50c

DOMINION
STARTING SATURDAY
SHOWING ALL WEEK

DADDY LONG LEGS
with
JANET GAYNOR
WARNER BAXTER
Surpassing "7th Heaven" in heart appeal—eclipsing "Sunny Side Up" in sheer delightfulness.

ALL TALKING PICTURES
COLISEUM
ON QUADRA AT FORT STREET
NOW SHOWING
Mat. 2 to 5 Eve. 7 to 11
JACK OAKIE
The Screen's Greatest Funmaker in
The Gang Buster
A Clever, Wise-Cracking Play, With Jack at His Best
ADDED ATTRACTIONS
Lloyd Hamilton in "EX-PLUMBER"
Novelty Cartoon
"A SCOTCH HIGHBALL"
Gems From M.G.M.
Usual Prices
Coming Saturday
Skeets Gallacher, Stuart Irwin, Lillyan Tashman and Carol Lombart, in
"Up Pops the Devil"

ROMANO THEATRE
Reopened With a Perfect Talkie
Has Been Thoroughly Redecorated and Renovated Throughout
THURSDAY, JULY 2
FEATURING
"Last of the Duanes"
"COLLEGE CUTIES," COMEDY
"Forget Me Not," Musical Number "Laundry Blues," Cartoon
Movietone News
Continuous 1 P.M. Till 11
Prices Until 6 P.M., Children 5c; Adults 15c
After 6, Children 10c; Adults 25c

OAK BAY PASS LISTS ISSUED

Promotions and Honor Rolls of Monterey and Willows Schools Announced

Promotion lists and honor rolls of Monterey and Willows Schools in the Municipality of Oak Bay are as follows:

Monterey School

DIVISION I

Rolls of Honor, Grade VIII—Proficiency, Frederick Pearce; deportment, Richard J. Snape; punctuality and regularity, William G. Carson, Eric J. Chipper, Lawrence Davis, Edward H. Hart, Frederick B. Holtum, Leslie E. Horne, Howard Hipkin, George Inrig, Lester Langley, Hugh W. Langton, Clifford Middleton, Robert Murdock, Fraser Shepherd, John Shepherd, Neil Stewart, Charles Pidcock, Peter Jones.

DIVISION II

Rolls of Honor—Proficiency, Ottilie Boyd; deportment, Eleanor Whitwell; regularity and punctuality, Diana Clayton, Mary Grant, Phoebe Hamilton, Henrietta Harvey, Mary Mackenzie Grieve, Mary Scott, Florence Fawdry.

Promoted to Grade VIII—Alan Armour, Willie Bowditch, Kenneth Burden, Dorothy Cook, Gerald Coventry, Jean Day, Doris Fairhurst, Kathleen Fallows, Richard Flannigan, Tom Harris, Nelson Hepburn, Bob Iverson, Jeanne Kitching, Lilian Langley, Peter Marchant, Lloyd McKenzie, Ellen Miles, Charlie Newmarch, Ethel O'Connor, Ruth Pangman, Phyllis Porter, Bert Ruffell, Nancy Sheringham, Dorothy Stewart, Douglas Stewart, Sheila Swift, Bob Tait, Betty Tyner, Violet Waite, Gerald White, Sandro Bullock-Webster. Promoted on probation—Jack Greaves, Fred Mitchell, Harry Moloney, Jack Morton, Edgar Oakman, Muriel Winterbottom.

Rolls of Honor—Proficiency, Dorothy Cook; deportment, Ruth Pangman; regularity and punctuality, Jean Day, Doris Fairhurst, Kathleen Fallows, Richard Flannigan, Bob Iverson, Ellen Miles, Fred Mitchell, Harry Moloney, Edgar Oakman, Betty Tyner, Brian Tyner, Muriel Winterbottom.

Promoted to Grade VII—Ray Adamson, Lona Attfield, Avis Bashford, Owen Bennett, George Burnell, Alex Carruthers, Sylvia Cassie, Gerald Chaston, George Clarke, Barbara Cocks, Paul Cornall, Marjorie Coton, Dudley Crawford, Marguerite Downes, Jack Ellett, Harry Ferne, Vernon Footner, Peggy Garlick, Jean Grant, Gerald Greenwood, Raymond Hollins, Molly Kennedy, Constance Lindner, John Lukey, Hugh McDonald, John McDonald, Alexandra McGavin, Thelma Meiss, Nancy Ponton, Douglas Redmayne, Gordon Rennie, Margery Rice-Jones, Teddy Robbins, Robert Scott, Mia Schjelderup, Helene Wait, Robert Williams.

Promoted on Probation—Dorothy Brothers, Monty Gore-Langton, Ira Phillips, Philippa Shaw.

Rolls of Honor—Proficiency, Gerald Chaston; deportment, Teddy Robbins; regularity and punctuality, Owen Bennett, Dick Bradbury, George Burnell, Sylvia Cassie, Marjorie Coton, Vernon Footner, Jean Grant, Raymond Hollins, John Lukey, Alexandra McGavin, Margery Rice-Jones, Mia Schjelderup, Helene Walt, Bobby Williams.

Promoted to Grade VI—Nancy Anthony, Peter Bryden, Margaret Bucklin, Marjorie Carter, Harry Clarke, Grace Cook, Arthur Davies, Edgar Dickson, Peter Dowdall, Gordon Durrell, Harry Evans, Joy Footner, Enid Fox, Margaret Gore-Langton, Gordon Graham, Doreen Hearle, Dick Holden, Leslie Holtum, Billy Howell, Bobby Langley, Hugh Le Gallais, Doreen Lillie, Cynthia Llewellyn, Donald McKenzie, David Meredith, Tommy Miles, Annie Parsons, Geraldine Percival, Percy Pike, Dick Porter, Cuyler Shanks, Fred Sharp, Marjorie Sheldon-Williams, John Smith, Yvonne Squire, Adrian Stone, Douglas Sutcliffe, Denis Swan, Patricia Swift, Evelyn Todd, John Unthoff, Walter Wickson.

Promoted on Probation — John Brooks, Douglas Eve, Joyce Fallows, Bobby Hibberson, Ray McGregor, Maurice Shaw, Roy Tessdale.

Rolls of Honor — Proficiency, Arthur Davies; deportment, Margaret Gore-Langton; regularity and punctuality, Grace Cook, Edgar Dickson, Leslie Holtum, Bobby Langley, Tommy Miles, Dick Porter, John Smith, Patricia Swift, Evelyn Todd.

Promoted to Grade V—Velma Bell, Audrey Boorman, Charles Brown, Ivy Brown, Jo Buck, Lorraine Carruthers, Dorothy Jean Carson, Murray Cook, Michael Darling, Dorothy Day, Robin Earle, Douglas Fawcett, Mary Flanagan, Gwendolyn Gibbs, Ethel Graham, Margaret Gravlin, Barney Hagar, Agnes Hope, Peter Henderson, Arnold Jennings, Pamela Jones, Cecil Langton, Douglas Le Poidevin, Boyd Leslie, Rhoda Leslie, Jean Matheson, Joan Matheson, Alexander McCallum, Pamela McConnan, George Merrick, George Milligan, Jean Murdoch, Muriel Patterson, Mary Pentecost, William Potter, Anthony Rose, Wanda Ross, Vernon Sands, Kenneth Scharff, Kenneth Schjelderup, Elizabeth Scott, Macklin Sutton, Margaret Sheppard, Mary Stewart, William Swift, Marjorie Timberlake, Mary Wickson, Joyce Woollard.

Rolls of Honor—Efficiency, Peter Henderson; deportment, Mary Flanagan; regularity and punctuality, Ivy Brown, Jo Buck, Dorothy Jean Carson, Lorraine Carruthers, Murray Cook, Michael Darling, Dorothy Day, Douglas Fawcett, Ethel Graham, Margaret Gravlin, Gwendolyn Gibbs, Agnes Hope, Pamela Jones, Cecil Langton, Douglas Le Poidevin, Pamela McConnan, Mary Pentecost, Anthony Rose, Vernon Sands, Roger Schjelderup, William Swift, Marjorie Timberlake, Mary Wickson, Joyce Woollard.

Promoted to Grade IV—Doris Angus, Godfrey Bird, George Brodie, Stuart Burnell, Mac Cranko, John Depew, Muriel Diersen, Erna Fitzsimmons, Josephine Flack, Thisbe Fletcher, David Holden, Desmond Holmes, Derek Horne, Robert Jennings, Stuart Kitching, Ian MacKenzie, Cyril McCarvill, Teddy Meredith, Ivy Miles, David Miller, Richard Mutrie, George Parsons, Jack Pearson, Victor Rawson, Audrey Ruffell, Kathleen Scott, Jacques Squires, Muriel Uthoff, Thelma Wait, Patricia Williams, John Williamson. On probation: Glenwood Armistead, Jack Borrowman, Joan Brodie, Harry Buckley.

Rolls of Honor—Proficiency, Stuart Burnell; deportment, John Depew; regularity and punctuality, Glenwood Armistead, Harry Buckley, Thomas Clark, Josephine Flack, David Holden, Ian MacKenzie, Ivy Miles, David Miller, Dick Mutrie, Victor Rawson, Jacques Squires, Muriel Uthoff, John Williamson.

Promoted to Grade III—Jean Angus, Harry Brooks, Chignell Bostock, Paul Buckley, Rollo Caesar, Winona Carruthers, Alan Carsen, James Chambers, Doreen Copas, James Cornwall, David Coton, Jack Crawford, Margaret Evans, Gordon Fawcett, Clifford Flaherty, Neal Forster, Harold Greer, Stanley Inrig, Eleanor Kinghorn, Peter Layton, Ronald Le Poidevin, Gordon Lough, Kenneth Mulholland, Geoffrey Newstead, Nigel Nixon, Richard Pentecost, William Ross, James Squire, Jarvis Timberlake, Evelyn Wells, Phyllis Wharton. On probation: Doreen Macfarlane.

Rolls of Honor—Proficiency, Doreen Grace Elizabeth Copas; deportment, John Clifford Flaherty; regularity and punctuality, James Chignell Bostock, Paul Burton Buckley, Winona Laird Carruthers, Alan Hugh Carsen, David William Richard Coton, Stanley Arnott Inrig, Geoffrey Newstead, Harold Jarvis Timberlake.

Promoted to Grade II—Nancy Angus, Sheila Adamson, James Bramley, Robin Caesar, Thomas Cranko, Bobby Cocks, Dilys Davies, Clarence Day, Jackie Durrell, Gwyneth Edwards, Peggy Edwards, Jack Gibbs, Desmond Hinil, Arthur Howell, Henry Kennedy, Betty Langley, Eileen McCarvell, Raymond Maston, Frank Miller, Joan Mutrie, John Mylchrust, Mary Mylchrust, Marie Nixon, Blayney Scott, Edna White, Tommy Whittemore, Bobby Wilkinson, Betty Williamson.

Rolls of Honor — Proficiency, Thomas Whittemore; deportment, James Bramley; regularity and punctuality, Frank Miller, Joan Mutrie, Betty Langley, Edna White, Robin Caesar, Jack Gibbs.

Willows School

Honor Rolls, Grade VIII — Proficiency, Frank Morris deportment, Norma Pite; regularity and punctuality, Clifford Barlow, Mary Bell, Stanley Britt, Phyllis Brown, Terrence Chettleburgh, John Chilton, George Corbett, Alice Down, Louis Durant, Loran Ferriday, Audrey Harness, William Hayward, John Hudson, Carron Jameson, Norah Johnson, Edward Kermode, Mary Morrison, Joan Pattinson, James Pomeroy, Ruth Thackray, Annie Turner, Barbara Wilson, Keith Wilson.

Promoted to Grade VIII—Richard Arter, Stanley Briggs, Robert Bryden, Geoffrey Byatt, Norman Colvin, Georgina Cooney, George Coulson, Margaret Coulson, Eunice Davies, Stanley Davies, Gordon Fisher, John Fisher, Archibald Hemming, Lillian Hislop, Daphne Holmes, Edna Hooper, Laurence MacLeod, June Maynard, Helen Michell, Brenton Murdoch, Groffe Murdoch, Patricia Palin, Robert Patrick, Mollie Sheppard, Frederick Stoddart, David Thomas, Murray Turner, Jack Webster, Olive Frewing.

Rolls of Honor—Proficiency, David Thomas; deportment, Margaret Coulson; regularity and punctuality, Geoffrey Byatt, Archibald Hemming, Lillian Hislop, Daphne Holmes, Edna Hooper, Laurence McLeod, June Maynard, Robert Patrick.

Promoted to Grade VII—Alice Ashford, Allan Baylis, Honor Benson, John Bingham, Herbert Brown, Elizabeth Cooney, Patricia Cumberbirch, Davina Dingwall, Gerald Farwell, Joan Farwell, William Gardner, Jessie Griffin, Ronald Hines, Edna Holdridge, Winifred Hooper, Leighton Manning, Philip MacNeill, Edward McKierahan, Ina Millington, Mickey Murray, Roy Pattinson, Nancy Pearson, Edward Scroggs, Elizabeth Shields, Katie Sparrowhawk, Roma Turpel, Rosamond Turner, Jacqueline Turner (deportment roll), Rene Watson (proficiency roll), Eileen Wilkinson.

Promoteid to Grade VI—Enid Bates, Roger Bell, Norma Brain, Josie Brown, May Chilton, Clifford Coulson, Joan Cull, Marion Dale, Lloyd Daniels, Elsie Davies, John Davies, Margaret Daw, Douglas Dicker, George Enoch, Fred Gornall, Amy Harness, Joy Harness, Angela Harrison, Josephine Havard, Delice Hayne, Loreen Jesse, Margaret Johnson, Winifred Johnson, Murray Lambert, Terry Lord, Doris Munro, Adele Murdock, Peggy Murray, Margaret Neilson, Peter Pearson, Donnie Pite, Douglas Richmond, Faye Smith, Jack Syme. On probation: Albert Ferridal, Edward Hornsby, Harry Olson.

Rolls of Honor—Proficiency, Murray Lambert, deportment, Winifred Johnson; regularity and punctuality, Enid Bates, Roger Bell, Norma Brain, Josie Brown, Lloyd Daniels, Douglas Dicker, George Enoch, Albert Ferriday, Fred Gornall, Amy Harness, Joy Harness, Margaret Johnson, Terry Lord, Adele Murdock, Peter Pearson, Donnie Pite, Douglas Richmond, Faye Smith, Jack Syme.

Promoted to Grade V—Humphrey Alexander, Frank Broughton, Jean Broughton, Billy Brown, Archie Byatt, Stephen Bailey, George Cragg, Jackie Down, Esther Dicker, Roy Edwards, Doris Frewing, Irene Godfrey, Leonard Godfrey, Eric Hall, Vivienne Harrison, Phyllis Hooper, Milton Johnson, Donald Kermode, Olivia Kraehling, Helen Lawson, George Lovitt, Billy Milburn, Victor Murdoch, Peter Palin, Danny Reid, Gladys Richmond, Dick Saunders, Margaret Saunders, Edgar Smith, Daphne Thomas, Gwynedd Thomas, Kathleen Turner, Raymond Walls, Emily Wilson, Joy Winsby. On probation—Stanley Mill, David Smart, Joyce Winsby.

Rolls of Honor—Proficiency, Esther Dicker; deportment, George Lovitt; regularity and punctuality, Billy Brown, Stephen Bailey, George Cragg, Jean Broughton, Billy Milburn, Danny Reid, David Smart.

Promoted to Grade IV—George Aitken, Lindsay Archibald, Jack Banner, John Baritrop, Pat Cooney, Phyllis Corbett, Jeffrey Cragg, Teddy Cridge, Rene Davies, George Dingwall, June Durant, Mary Enoch, David Gornall, Isabel Hawkins, Albert Holmes, Robert Jamieson, William Jamieson, Willie Jones, Harold Kermode, Margaret Lieper, Peggy Lord, Kenneth MacNeill, Agnes McKechnie, Mae Muir, Irene Richmond, Agnes Robertson, Jack Robinson, Bob Robinson, Frank Scroggs, Cherie Snelling, Jack Stoddart, Lily Thackray, Olive Turner, Margaret Vey, Ernest Wilson. On probation: Donald McKechnie.

Rolls of Honor—Proficiency, John Archibald, Willie Jones; deportment, Isabel Hawkins; regularity and punctuality, Adrian Baritrop, Gertrude Johnson, Harold Kermode, Peggy Lord, Kathleen McKierahan.

Promoted to Grade III—Eleanor Coulson, Peter Cumberbirch, Frank Daw, Jack Gatehouse, Myfanwy Gatehouse, Clayton Grant, Douglas Manzer, Phyllis Mill, Audrey Murdock, Jean Murray, Doreen Payne, Lindsay Shepherd, James Syme, Mary Walls, Ruth Walker, Alan Wright.

Rolls of Honor—Proficiency, Jean Murray; deportment, James Syme; regularity and punctuality, Douglas Manzer, Phyllis Mill, Lindsay Shepherd, Alan Wright.

Promoted to Grade II—Mary Alexander, Edward Alexander, Evelyn Aitken, Walter Blandy, Mary Cridge, Rodney Cridge, Eric Edwards, Sewell Findlay, David Havard, Minnie Hawkins, Charles Jasper, Barbara Kemp, Donald Knight, Clifton Lewes, Alan Macfarlane, Frances McKecknie, Roberta Murray, Cyril Olsen, Hugh Reston, Myrtle Skelton, Malchia Sanford, Jim Turner, Billy Towill, Arnold Walker, Vera Woods. On probation: John Olsen.

Rolls of Honor—Proficiency, Hugh Reston; deportment, Findlay Sewell; regularity and punctuality, Eric Edwards, Charles Jasper, Frances McKecknie, Jim Turner.

ROYAL THEATRE A big special programme of entertainment features and specialty acts has been arranged for the matinee and evening performances today and tomorrow that will be full of thrills, surprises and musical novelties. This is assured, leave it to "Mickey" and "George." The Florence Clough Dancing Academy is presenting some exceptionally fine talent for these two days' special entertainment. Today all ladies, single or married, will be admitted free, who are accompanied by a gentleman. The ladies will be the guests of the contestants. A programme offered by the contestants themselves, in honor of this occasion, will be full of novelties and melodies.

A well-known professor states that the earth's crust is continually moving. Others have made this statement, and the next morning been fined $2 or eight days.

A correspondent in a woman's paper declares that her baby wriggles out of everything. A successful career as a politician seems to be indicated.

Hudson's Bay Company.
INCORPORATED 2ND MAY 1670.
July Clearance Sales
Commence This Morning
With a Million Dollar Stock of Seasonable Merchandise Offered at the Most Unusual Price Reductions
For Full Particulars See Our Shoppers' Thrift Guide

Hudson's Bay Company.
INCORPORATED 2ND MAY 1670.

Double-Vision Glasses
At About Half Price
For the first time in years we are able to offer Bifocal Lenses at about half price. These are the sort of glasses that combine the distance and reading correction in one clear crystal. After the usual unhurried examination of the eyes your lenses are mounted in the frame as illustrated.
This is an exceptional offer and we advise making appointment early.
—Mezzanine Floor, H B C

CLOSE FINISHES FEATURE OF J.B.A.A. REGATTA

Chuck Klein Hits 21st Home Run As Phils Wallop Cubs

First Triple Play of National League Season Aids Phillies in Halting Chicago—Giants Nose Out Cards—Browns Down Senators—A's Win

NATIONAL LEAGUE

NEW YORK, July 1.—With the aid of home runs by Johnny Vergez and Fred Lindstrom, New York Giants turned the tables on St. Louis Cardinals today, winning 4 to 3. The defeat reduces the Cards' lead over the Giants to 2 1-2 games.

	R.	H.	E.
St. Louis	3	9	1
New York	4	9	1

Batteries: Grimes and Wilson; Walker and O'Farrell.

Klein On Rampage

PHILADELPHIA, July 1.—Led by Chuck Klein, who made four hits, including his twenty-first home run of the season, Phillies scored an 11 to 6 triumph over Chicago Cubs in the second game of the series. Phillies turned in the first triple play of the National League season when Mallon jumped high into the air to spear Danny Taylor's liner with Cuyler and English on first and second. The Phillies' second baseman threw the ball to Frieberg, doubling English, and Frieberg threw to Bartel, putting out Cuyler and completing the triple killing.

	R.	H.	E.
Chicago	6	13	1
Philadelphia	11	14	1

Batteries: Sweatland, Baecht, Blake and Hartnett; J. Elliott, Collins and Davis.

Robins Tame Reds

BROOKLYN, July 1.—Brooklyn Robins again took the lead in their series with Cincinnati Reds, winning today's encounter 3 to 1. Reds out-hit Robins 10 to 8, but Joe Shaute was tight in the pinches.

	R.	H.	E.
Cincinnati	1	10	1
Brooklyn	3	8	1

Batteries: Carroll and Sukeforth, Styles; Shaute and Lombardi.

Pirates Stop Braves

BOSTON, July 1. — Pittsburgh Pirates made it two out of three from Boston Braves by taking today's game, 4 to 1. The visitors made but six hits, while the tribe made seven, but the Braves were unable to do anything with Spencer's offerings in the pinches.

	R.	H.	E.
Pittsburgh	4	6	3
Boston	1	7	2

Batteries: Spencer and Phillips; Siebold, Cantwell and Spohrer.

AMERICAN LEAGUE

CLEVELAND, O., July 1.—In a game featured by the first opposition against each other of Lefty Grove and Wesley Ferrell, Philadelphia Athletics defeated Cleveland Indians 4 to 3 today. Each team collected eleven hits, including eight doubles and Cochrane's ninth home run.

	R.	H.	E.
Philadelphia	4	11	1
Cleveland	3	11	1

Batteries: Grove and Cochrane; Ferrell and Sewell.

Senators Go Under

ST. LOUIS, Mo., July 1.—St. Louis Browns made it two straight over the Washington Senators, winning 4 to 3, in a game that was halted after the seventh inning by rain. Red Kress singled Oscar Melillo home in the seventh for the Brown's winning run.

	R.	H.	E.
Washington	3	7	0
St. Louis	4	7	1

Batteries: Marberry, Hadley and Spencer; Gray and Ferrell.

Yanks Whip Tigers

DETROIT, Mich., July 1.—Combining four hits with an error in the third inning, New York Yankees sewed up today's game with Detroit Tigers by scoring three runs to make the final count 4 to 2.

	R.	H.	E.
New York	4	7	0
Detroit	2	10	1

Batteries: Pennock and Jorgens, Dickey; Herring and Hayworth.

White Sox Win

CHICAGO, Ill., July 1.—Although Jack Russell weakened in the ninth inning, he managed to get a 5 to 3 decision for Boston over Chicago White Sox. Until the ninth Russell had allowed but three hits.

	R.	H.	E.
Boston	5	10	0
Chicago	3	7	2

Batteries: Russell and Berry; J. Moore, Faber and Grube.

COAST LEAGUE

At Sacramento:	R.	H.	E.
Oakland	4	11	3
Sacramento	2	11	0

Batteries—Pearson, Hurst and McMullen; Chesterfield, Bryan and Wirts.

At Los Angeles:	R.	H.	E.
Mission	6	10	0
Hollywood	7	11	1

Batteries—Caster, Walsh and Brenzel; Turner, Anderson, Johns and Bassler, Mayer.

At Seattle:	R.	H.	E.
Portland	12	18	1
Seattle	6	11	3

Batteries—Mails, Killeen and Fitzpatrick; Keating and Cox.

At San Francisco:	R.	H.	E.
Los Angeles	5	9	1
San Francisco	6	18	2

Batteries — Moss, Ballou and Schulte; Jacobs, Douglas and Mealey.

INTERNATIONAL LEAGUE

Montreal, 2-1; Buffalo, 1-7.
Newark, 4; Baltimore, 5.
Rochester, 3-4; Toronto, 1-0.
Jersey City, 17; Reading, 8.

VICTORIA LOSES TO VANCOUVER

Picked Cricket Team Defeated by Mainland Eleven

WENMAN SCORES 69 FOR LOCALS

Visiting Vancouver cricketers scored a decisive victory in their intercity match with a picked Victoria side at Mount Tolmie yesterday. Batting first, the locals piled up 175, and Vancouver replied with 212 runs for seven wickets. It was the first victory the Mainlanders have scored in Victoria in several years.

Victoria won the toss and batted first, Sparks and Wenman opening the innings and Hughes and Dobbie taking up the bowling. Runs came freely, both batsmen seeing the ball well. Sparks scored at twice the rate of Wenman. Hughes opened the bowling, but in Dobbie's first over Wenman played at a rising ball which got up awkwardly and went to Hughes in the slips and split the latter's finger. Hughes retired and had his finger dressed and returned later.

Runs still came freely until Bullen came on, with the scoreboard reading 60 for no wickets. In Bullen's second over he bowled Sparks, who batted soundly for 37 and giving no chances. Peberdy came in and stayed in until the luncheon interval, being in forty minutes for 12 runs.

120 AT LUNCH TIME

After the fall of the third wicket Wenman slowed up, as the bowling was not easy to get away. At luncheon the scoreboard read 120 runs for three wickets.

On resuming Hughes again bowled and was not handicapped by the plaster on his finger, getting Peberdy to drag a ball into his wicket in the first over. Meredith and Ball both failed to score. Wilkinson made a useful and forcing 25 and Wenman made an invaluable 69, which was not without blemishes. He gave three chances.

Honiball and Pinkham opened the Vancouver innings, and the latter early survived a confident appeal for a catch at the wicket. Dobbie was missed in the slips with the first ball he received from Ball. Bullen and Honiball were easily the outstanding batsmen for the visitors, especially the former.

Victoria bowling was below the usual standard, Wilkinson failing to find a length. Ball bowled exceptionally well at times and deserved more luck than he got. He frequently beat the bat and the stumps. Ball and Bullen were the best bowlers of the day.

The fielding of both sides was not as good as it might have been for intercity cricket. Victoria appeared to be very lethargic in the field.

Vancouver won by six wickets.

Scores follow:

VICTORIA

F. A. Sparks, b Bullen	37
R. Wenman, b Bullen	69
E. Quainton, c Dobbie, b Lester	8
H. Allen, c Pinkham, b Lester	7
C. C. E. K. Peberdy, b Hughes	12
J. F. Meredith, b Hughes	0
E. C. Ball, b Hughes	0
G. Wilkinson, b Hughes	25
H. A. Goward, b Hughes	1
H. A. Rhodes, not out	5
H. A. Phillips, c Lester, b Rhodes	0
Extras	10
Total	175

VANCOUVER

W. E. Honiball, b Ball	28
E. D. Pinkham, b Ball	19
E. C. Pinkham, b Wilkinson	14
A. G. Dobbie, b Phillips	42
E. S. Bullen, stp Peberdy, b Rhodes	41
V. Lester, c Goward, b Allen	6
T. Reed, c Allen, b Rhodes	16
R. Johnston, not out	13
A. J. Killick, not out	8
Extras	25
Total (for 7 wkts.)	212

J. Mitchell and Q. T. Hughes did not bat.

BOWLING ANALYSIS

Victoria

	O.	W.	R.
Hughes	8.6	6	26
Dobbie	13	0	65
Mitchell	3	0	7
Reed	6	0	17
Bullen	8	2	30
Lester	5	2	14
Pinkham	2	0	6

Vancouver

	O.	W.	R.
Phillips	11	1	35
G. Wilkinson	13	1	32
Ball	10	2	19
Rhodes	13	2	54
Wenman	3	0	17
Meredith	2	0	11
Goward	3	0	9

Farmer—Hi, there! What are you doing up my cherry tree?

Youngster—There's a notice down there to keep off the grass.

"What I say to my wife goes."
"You don't say."
"Yes—it goes all over the neighborhood."

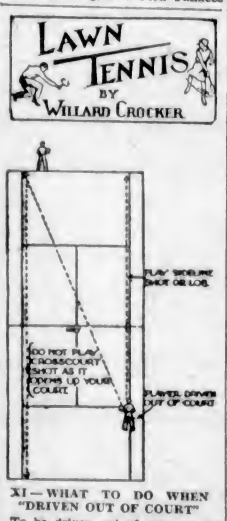

XI—WHAT TO DO WHEN "DRIVEN OUT OF COURT"

To be driven out of court is the same as being driven out of position. It is a bad situation to be in during play. The most important thing for a player to do under those circumstances is to be able to recognize the situation. There are three steps:

1. Recognize when out of position.
1. Use the proper counter to such a situation.
3. As soon as possible gain the offensive again.

The counters to the situation are:

1. When unable to play a sure safe shot—lob.
2. Play a straight shot down the side line. This protects you from opening up your court or giving your opponent the chance of getting you "on the run." This is the perfect chance to use the "box formation," i.e., play every shot down the side line until you gain your equilibrium.
3. Play the ball to point farthest from where your opponent hit his last shot, and go into the net—using previous suggestion—cover the straight shot physically and the cross-court shot mentally.

BELIEVE IT OR NOT - - - - - - - By Ripley

© 1931, King Features Syndicate, Inc., Great Britain rights reserved.

EXPLANATION FOR YESTERDAY'S RIPLEY CARTOON

Fred M. Hohman—Mr. Hohman, who is President of the 8th Army Corps Veteran Association, retired from the army with ten years of service to his credit at the time he was twenty-one, and retired from the Pittsburgh Fire Department after twenty-two years of service on an engine company, though he is now but forty-seven years of age. He enlisted at the age of fourteen, did four years of straight time in the army, and received double time toward retirement for three years in the Philippine Islands. Mr. Hohman now lives at 2622 Linwood Avenue, Pittsburgh.

Please address all queries to Cartoonist Ripley, c/o King Features, New York City, N.Y.

Intense Heat May Keep Veterans Out Of U.S. Open Golf

Abe Mitchell and George Duncan May Withdraw From Tournament—Wiffy Cox Doubtful—Armour and Sarazen Joint Favorites

TOLEDO, O., July 1 (AP).—Tommy Armour and Gene Sarazen against the field.

Such was the final revision of forecasts tonight as the golfing masters of the world staggered through the stifling heat for their final drills in the national open championship struggle, which opens over picturesque old Inverness tomorrow.

Just like the mighty Bobby Jones stood out a year ago at the big push at Interlachen, the slender Scot from Detroit, and the cocky Sarazen pushed out in front as the men to beat on the event of the seventy-two-hole fight for the thirty-fifth annual championship.

Both Tommy and Gene surveyed each other nervously while the other 142 or less hoped they could cement four cards together that neither of the two prohibitive favorites could match. But the stifling heat, which derricked the temperature to 108 degrees today, worried the contestants more than Armour, Sarazen and the dangerous hazards and pitfalls of the championship Inverness course, which required 295 strokes for a championship card just eleven years ago. It was so oppressive today only a few of the contestants dared to make a final and complete tour of the layout, most of them playing a few holes between long rests and many others refusing to do more than swing a few clubs off the practice tees.

VETERANS DOUBTFUL

Several threatened to withdraw from the fight if no relief was afforded by starting time tomorrow and among them were the veterans, Abe Mitchell and George Duncan, of England. Mitchell and Duncan all but collapsed after nine holes in the terrific heat and were classed as doubtful starters. Wiffy Cox, of Brooklyn, said he would not start tomorrow unless it became cooler, but no one took him seriously.

Eighteen holes will be played tomorrow with eighteen more on Friday, after which the low sixty and ties for the two rounds will fight it out over two more eighteen-hole rounds Saturday morning and afternoon. In case of a tie, a play-off will be staged Sunday over thirty-six holes.

Mixed Meet Won By Mr. and Mrs. A. S. G. Musgrave

Mr. and Mrs. A. S. G. Musgrave captured the Dominion Day mixed foursomes at the Victoria Golf Club by checking in with a card of 86-19-67 from a large field of starters. H. J. Davis and Miss Pitzgibbon finished second with 85-14½-70½.

Scores follow:

Mr. and Mrs. A. S. G. Musgrave, 86-19-67.
H. J. Davis and Miss Pitzgibbon, 85-14½-70½.
Mr. and Mrs. R. Peachey, 92-18½-73½.
Mrs. Parry and Peter, 86-11½-74½.
Mr. and Mrs. J. H. Wilson, 93-18½-74½.
Mr. and Mrs. H. P. Bazley, 100-24-76.
Desmond Barrett and Miss Todd, 85-9-76.
Mr. and Mrs. Alex Watson, 89-11½-77½.
James Hunter and Mrs. C. E. Wilson, 96-18-78.
James Gray and Miss Turner, 106-26-79.
Mr. and Mrs. Sayward-Wilson, 87-6½-80½.
Mr. and Mrs. E. D. Todd, 97-18½-80½.
Mr and Mrs. Alex Ford, 93-12-81.
W. B. Leach and Mrs. J. Gray, 105-24-81.
A. G. Beasley and Mrs. W. M. Carmichael, 98-16½-81½.
Charles E. Wilson and Mrs. Hutchinson, 94-13-83.

Mother (doing a crossword puzzle)—Give me the name of a motor that starts with "T."

Father (fed up)—Don't be absurd, my dear. They all use petrol.

Millionaire—Marry my daughter? Why, she's a mere child!

Impecunious Suitor—I know; but I thought I'd come early and avoid the rush.

A well-known American singer has given a farewell concert eight times in two years. Much adieu about nothing?

Percy Williams Shows Return to Old-Time Speed

VANCOUVER, July 1 (CP).—Percy Williams, 1928 Olympic sprint champion, won the 100-yard dash, feature race of the Caledonian Games here today, in 9 4-5 secs. Vincent Forbes, Vancouver, was second, and Reg Brady, Vancouver, third. Williams, who had made slow time in several of his previous races this year, showed a return to his former speed. Left flatfooted at the start, the Vancouver sprinter was a yard behind at the half-way mark but finished with his usual sprint a full yard in front of Forbes.

DAVE FYVIE LEADS SHOOT

Puts on 189 Under Difficult Conditions—A. E. Evans Comes Second

A quick-changing fish-tail wind, coupled with a rather difficult light, provided an interesting shoot at Heals yesterday. Quite a number of the marksmen made a day of it, shooting the short ranges in the morning and the long ranges in the afternoon. Those shooting all day were:

	200	500	600	600	900	Tl.
Capt. D. Fyvie	32	32	33	46	46	189
Q.M.S. A. E. Evans	32	35	30	48	43	188
Sgt. B. Drysdale	31	34	33	47	42	187
Lt.-Col. F. Drysdale	33	32	30	44	45	185
S.S.M. S. S. Rudge	34	33	33	43	42	185
Sgt. S. S. Brown	30	32	33	47	42	184
S.M. W. H. Ruffell	33	32	33	46	40	183
Capt. D. O. Thomas	31	31	33	48	41	183
Sgt. C. Coutts	29	43	35	46	46	180
Pte. R. W. Carey	31	32	33	42	43	180
Sgt. T. Hell	33	36	33	39	40	179
Sgt. C. J. Coutts	30	34	36	45	41	176
Pte. A. W. Evans	29	30	33	44	41	176
Pte. J. F. Bord	33	36	33	44	41	175
Major S. Henson	32	31	35	40	41	169
C. S. Carr	29	29	36	46	35	169
Brig.-Gen. J. S. Dunbar	28	30	32	33	44	167
Gnr. C. Rasmussen	32	34	31	43	36	167
Bdm. I. Bulross	33	33	36	41	32	164
F. Hatcher	30	37	33	36	40	161
F. R. Sarsleon	30	31	34	37	36	157
E. Macdougall	31	36	36	18	42	148
Pte. L. L. McKay	33	30	30	39	36	148

The following shot only the short ranges:

	200	500	600	Tl.
S.-Sgt. W. B. McKay	34	32	32	98
Sgt. F. V. Richardson	35	33	30	98
D. Macdougall	32	30	32	94
Capt. O. J. Weller	33	33	31	94
Sgt. A. E. Ashe	28	30	32	90
Cpl. J. L. Tyrer	24	32	32	88
S.-Sgt. A. R. Hooper	28	30	32	88
Sgt. W. J. Esmon	30	26	32	88
Capt. B. J. Gadsden	31	27	26	84

Battalino Wins Nontitle Bout With Irish Boy

JERSEY CITY, N.J., July 1 (AP).—The featherweight champion, Christopher (Bat) Battalino, Hartford, Conn., waged a tireless offensive fight for ten rounds to gain a referee's decision over Irish Bobby Brady, of Jersey City, in a nontitle bout at the Jersey City ball park tonight. Brady entered the ring at 126 1-2 pounds, a half-pound over the featherweight limit.

Touring English Eleven Defeats Calgary, 6 to 4

CALGARY, July 1.—The touring English soccer team defeated a squad of Calgary all-stars by a score of 6-4 here tonight.

HANDICAP TAKEN BY AFRICAN

Wins Dominion Day Feature at Lansdowne to Return Short Price

IDEALIA COMES IN TO PAY BIG ODDS

VANCOUVER, July 1 (CP).—The Dominion Day Handicap for three-year-olds and older, for a purse of $1,000, was the feature of the holiday racing card at Lansdowne track today, with African taking first place, doing the mile and one-sixteenth in 1:47 3-5. Conciliator came in second with Heads Up third.

Results follow:

First race—Claiming, $600; three-year-olds and older; six furlongs:

Call O. (Mills)	$17.50	$ 6.70	$ 3.55
Wooly Meteor (Finished)		8.90	4.55
Busy Boy (Cox)			3.75

Time, 1:13 4-5. Also ran: Omrah, Yorkhome, Hiram Taylor.

Second race—Claiming, $500; three-year-olds and older; six furlongs:

Lady Spain (Crumple)	$ 4.45	$ 2.60	$ 2.90
Princess Iva (Schmitz)		7.05	4.90
Shasta Limited (Palaez)			7.20

Time, 1:15 4-5. Also ran: Ed Garrett, Fair Allan, Jack Knight, Superfashion, Periginus, Trade Wind, Babe Ruth, Norton, Flatfoot.

Third race—Claiming, $500; three-year-olds and older; mile and seventy yards:

Red Mountain (Hollinshead)	$ 5.30	$ 3.45	$ 2.60
Bobbie Doyle (Pevic)		6.40	4.00
Harry H. Bell (Schmitz)			4.35

Time, 1:45 4-5. Also ran: Rapida, Crossbow, Pat.

Fourth race—Claiming, $500; three-year-olds and older; six furlongs:

Idealia (Mills)	$26.80	$10.10	$ 6.90
Salty (Orrechia)		12.20	9.10
Moncohill (Pevic)			6.80

Time, 1:15 1-5. Also ran: Lobelia Ellsworth, Jean Navelle, King Flame, Lady Assie, Coeur de Lion, Joe G., Wickawack, Muriel H.

Fifth race — Dominion Day Handicap, $1,000; three-year-olds and older; mile and one-sixteenth:

African (W. Robertson)	$ 3.10	$ 3.00	$ 2.30
Conciliator (Rodriguez)		3.65	3.15
Heads Up (Whisman)			2.45

Time, 1:47 3-5. Also ran: Purity Shot, Kinsman, Jeu De Bar.

Sixth race—The Flyers' Handicap, $600; for all ages; five furlongs:

Bowcroft (Hughes)	$15.30	$ 5.60	$ 3.95
Short Price (Rich'rdson)		7.60	5.05
Sandy River (Rodriguez)			3.35

Time, 1:00 2-5. Also ran: Cynos, Christy Flanagan, Campanini, Golden Mesh.

Seventh race — Claiming, $500; three-year-olds and older; one mile and seventy yards:

Sporting Vein (Palaez)	$ 9.50	$ 4.85	$ 3.65
Hec (Marshall)		10.80	9.90
Seth's Bacon (Cox)			3.60

Time, 1:46 4-5. Also ran: Kischof Mecher, Terrifier, Nennie Frances, Dixie Smith, Bee Sar, Amilcar.

CHUCK KLEIN HAS BIG DAY

Takes National League Lead After Giving Fine Display of Hitting

Chuck Klein's four hits, a home run, triple, double and single, off the Cubs' pitchers yesterday sent him to the top of the National League batting list and featured the performances of baseball's Big Six. The quartette of blows boosted Klein's batting average to .375, twelve points above Davis, his teammate, who failed to get a hit. The standing:

	G.	AB.	R.	H.	Pct.
Ruth, Yankees	59	211	61	84	.393
Moreau, Indians	46	184	38	72	.391
Klein, Phillies	66	267	10	100	.375
Simmons, Athletics	66	276	61	102	.370
Davis, Phillies	60	160	19	60	.375
Hendrick, Reds	65	210	30	75	.357

HOME RUN STANDING

Home runs yesterday:

Herman, Robins	1
Wilson, Cubs	1
Vergez, Giants	1
Lindstrom, Giants	1
Martin, Cardinals	1
Klein, Phillies	1
Cochrane, Athletics	1

The leaders:

Klein, Phillies	21
Gehrig, Yankees	19
Ruth, Yankees	18
Foxx, Athletics	14
Hornsby, Cubs	14

League totals:

American	261
National	264
Total	525

RAY DITCHBURN AND DAN MOSES DEFEAT WRIGHT AND EAGEL

Capture City of Victoria Cup in Grueling Doubles Race From Youngsters by Third of a Length—Andy MacLachlan Retains Times Trophy When Francis Meets With Disaster

Art Speed's Crew Wins Fours By Downing Rex Askey's Squad

Using a strong, sweeping stroke the entire distance, Dan Moses and Ray Ditchburn rowed one of the greatest races of their career yesterday afternoon at the Gorge regatta staged by the J.B.A.A., when they finished a third of a length in front of Alan Wright and Art Eagel to capture the through-Victoria doubles and the City of Victoria Cup in the most thrilling event on the programme. The various races were run off in grand style and the officials are to be congratulated for the way the meet was carried out. A large crowd filled the stand in front of the finishing line, while the banks on both sides of the course were lined with enthusiastic spectators.

Although the majority of the races were close, the through-Victoria doubles held the spotlight. Wright and Eagel rowed a great race and will have to be watched in future regattas, as a little more training under their belts and it will take a good pair to beat them. Taking the lead from the first report of the starter's gun, Wright and Eagel set the pace, with their opponents right on their heels. The losers were leading at Point Ellice Bridge, but from then on Moses and Ditchburn held a slight advantage to the finish. As the crews came in sight of the judges' stand they were neck and neck, but as they neared the finishing line the winners quickened their stroke and breezed in to a great win. Both crews finished strong.

SPEED'S CREW WINS

Flashing down the last lap of the three-mile course, Art Speed brought his senior fours to a brilliant victory over Rex Askey's strong squad by three lengths. The winners were in fine form and their victory was well deserved. At the halfway mark the crews were neck and neck, but a driving finish along with a beautiful even stroke brought Speed's aggregation home in front. The winners will hold the Sons of Canada Cup for the next twelve months.

Disaster crept into the singles event between Andy MacLachlan and Hughie Francis, when the latter upset as the race was nearing the finishing point. MacLachlan's victory was clean cut before the accident occurred, as he held a wide lead over his opponent at the time. The winner was in fine condition and used a sturdy stroke from the start.

TOBIN'S CREW WINS

Tobin's crew had a walk away in the novice fours, winning from Robinson's squad by fifteen lengths. Andy MacLachlan guided his senior 140-pound crew to victory over Gordie Scott's personnel. The race was close from start to finish, with the winners coming home in front by half a length. MacLachlan, A. Jones, A. Mann and R. Wratten comprised the winning crew.

Teaming up beautifully with strong, even strokes, W. Stancil and A. Webster captured the 140-pound doubles by defeating A. Wood and J. King. Stancil and Webster had two and a half lengths over their opponents at the finish.

Great weather greeted the oarsmen and everything was run off in fine order. The officials in charge follow: Dan O'Sullivan, starter; Arthur H. Cox, referee of course; T. D. Roberts and R. F. Taylor, judges; C. Malandaine, K. T. Hughes and J. T. Mann, stewards; and Charlie Walls acted as announcer.

SONS TAKE TWIN BILL FROM JAPS

Canadians Capture Exhibition Baseball From Asahis 6-5 and 8-2

CANN'S HOME RUN WINS FIRST GAME

BASEBALL in Victoria is getting better. At any rate that's just how the Asahis, flashy Terminal City nine from Vancouver, feel today after dropping both ends of a twin bill to the Sons of Canada, second-berth occupants of the Victoria Senior Amateur Baseball League, in a holiday attraction yesterday. The Canadians took the matinee encounter, a ten-inning affair, by a 6-5 score, when Lloyd Cann, local hurler, lifted the apple over the fence to break up a perfectly good ball game. Not satisfied with this victory, the Sons of Canada came back in the nightcap and meted out an 8-2 defeat to the Nippons. Nearly 2,000 fans witnessed the games, the best exhibition fixtures seen on the local diamond in many years.

The morning game was just one of those kind when first one club and then the other sneaked a marker across to take a lead. This kind of business went along until the eighth inning. At this stage the score stood 5-all. Bill Holman's circuit smash in this stanza gave the Canadians two runs and brought them in a deadlock with the flashy Asahis.

HITS HOMER IN TENTH

Things happened rapidly and before the fans realized just what it was all about they were sitting in on the first extra-inning game here for many a moon. To the fans that may have been quite satisfactory, but Lloyd Cann, youthful slab artist for the Sons of Canada, thought differently, and when the tenth frame was reached he decided it was time to end the battle, and he did. Finding one of Suga's slow drops, and he had plenty of them, Cann lifted the ball over the left field fence to give his teammates a 6-5 victory. It was a sensational finish to a ball game that kept a packed stand on its toes all of the way.

The nightcap, in which the Asahis used four hurlers in an effort to stem the attack of the Sons of Canada, was not quite so interesting. The Canadians took a one-run lead in the fourth and increased it to six before the battle terminated.

FIRST GAME

Asahi—	AB	R	H	PO	A	E
R. Yamamura, ss	2	0	0	2	0	0
K. Yamamura, 2b	4	0	1	2	2	0
Yasui, c	4	1	1	10	0	0
Tanaka, 3b	5	1	2	2	3	0
Kitagawa, cf	4	1	1	0	0	0
Yoshimaka, 1b	4	0	0	9	0	0
Sato, rf	4	1	0	0	1	0
Shiraiska, lf	4	1	2	2	1	0
Suga, p	1	0	1	1	5	0
Totals	32	5	8	28	12	0

Game called in tenth with one man down.

Sons of Canada—	AB	R	H	PO	A	E
F. Campbell, 2b	5	0	2	1	2	1
Craig, ss	4	0	1	3	5	1
Down, rf	5	1	2	1	1	0
Bacon, c	5	0	3	8	1	0
Collins, 1b	4	1	1	11	1	0
Hilton, 3b	5	1	2	3	1	0
C. Campbell, cf., lf.	4	1	3	1	0	0
Doherty, lf.	1	0	1	1	0	0
Holman, cf.	2	1	1	0	0	0
Cann, p.	5	1	2	1	9	0
Totals	40	6	18	30	20	2

Score By Innings

Asahi	0 0 0 2 0 1 2 0 0 0—5
S. of C.	0 0 0 0 0 2 1 2 0 1—6

Summary

Two-base hits, Shiraiski, Suga, Yasui, C. Campbell, Sato, Bacon. Home runs, Holman, Cann. Sacrifice hits, Craig, Bacon, C. Campbell, Doherty, R. Yamamura (2), K. Yamamura, Suga (2). Stolen bases, F. Campbell, Craig, Tanaka, Sato. Double plays, Cann to Collins to Hilton to Craig to Hilton. Struck out, by Suga, 7; by Cann, 3. Bases on balls, Suga, 1; Cann, 4. Wild pitches, Cann (2). Left on bases, Asahi, 6; Sons of Canada, 8. Time of game, 1 hour 40 minutes. Umpire, "Allie" McGregor.

H.M.S. DRAGON TO PLAY VICTORIA XI THIS AFTERNOON

Victoria Cricket Club and a team from H.M.S. Dragon will meet in a friendly match this afternoon at 1:30 o'clock at Work Point Barracks. Victoria will line up as follows: F. Barber-Starkey, A. Gillespie, J. F. Meredith, H. A. Goward, C. E. V. K. Peberdy, F. A. Sparks, G. Wilkinson, F. Allwood, A. E. Levine, W. E. Wilkinson, J. R. Matson and D. L. Gillespie.

SHAW GOING TO RUSSIA

LONDON, July 1 (AP).—George Bernard Shaw announced today that he would visit Russia shortly, although he doesn't know just why. Mr. Shaw said he wished to visit a noncapitalist country, and if he did not go now he probably would not go at all.

Bob Pearce Captures Opening Sculls Heat

Canadian Oarsmen Hard Pressed in Defeating Brocklebank by Half a Length—Southwood and Guye Advance by Easy Victories

HENLEY-ON-THAMES, England, July 1 (CP).—Bobby Pearce, giant Australian who now hails from Hamilton, Ont., successfully got through his first preliminary in the Diamond Sculls, but Ted Brocklebank, famous Cambridge oarsman, gave the gigantic Pearce a real battle. Pearce won by half a length, and tomorrow will meet Gentry, of Ibis Rowing Club, whom he has already defeated in English regattas. Gentry had a bye today.

Three preliminaries of the Diamond Sculls were run off today as the annual quest for that great trophy of amateur sculling commenced with the opening of the historic Henley royal regatta. The finals will take place Saturday. While Pearce was extended to beat Brocklebank, Southwood easily eliminated Stephen, of London, and D. Guye, of London Rowing Club, was an easy winner over E. Thompson, his clubmate.

Pearce's time in his race with Brocklebank was 8:32. Southwood won in 9:10 and Guye in 9:35, but the times are little indication of relative ability as Southwood and Guye paddled to the finish line.

The Diamond Sculls line-up for tomorrow will be: Pearce vs. Gentry; Clive vs. West, Bradley vs. Natvig; Guye vs. Southwood.

Gentry, Clive, West, Bradley and Natvig did not race today.

SHIELDS AND WOOD REACH FINALS

Former Eliminates Borotra as Latter Downs Fred Perry

Shields Accounts for Frenchman, 7-5, 3-6, 6-4, 6-4, as Wood Defeats Young English Star, 4-6, 6-2, 6-4, 6-2—Lott and Van Ryn Reach Semi-Finals of Men's Doubles

Singles Final Billed Saturday

LONDON, July 1 (AP).—The finals of the Wimbledon singles tennis championships will be an all-United States affair.

In the historic centre enclosure of this tennis domain, Frank X. Shields, twenty-one-year-old New Yorker, and Sidney B. Wood, Jr., twenty-year-old University of Arizona freshman, today defeated Jean Borotra, of France, and Fred Perry, twenty-one-year-old Briton, respectively, in the semi-finals of this world recognized tennis tournament.

Saturday they will fight it out for the title relinquished by William Tilden, II, of Philadelphia, recent convert to the pro ranks.

A heavy fall threatened to rob Shields of his hard-earned victory over the Basque of Biarritz when he was leading 4-3 in the fourth and last set, but he resumed play after a few minutes' interval and raced on to victory, 7-5, 3-6, 6-4, 6-4.

Wood, a slim, cotton-haired youth, confidently met Perry's forceful, attacking game with a strong counter-attack, winning 4-6, 6-2, 6-4, 6-2.

BOROTRA WILD

The galleries gasped when Borotra got only one point in the first game. Jean came back to win his own service at love, but the United States youngster finally pulled out the first set, 7-5. In the second set, Borotra ran through Shields to win 6-3. Starting the third set Shields began to improve while Borotra became wild. Shields finally won, 6-4, to lead two sets to one.

In the fourth set, Shields ran into a lead of 3-1, then 4-2. Borotra, fighting grimly, made it 3-4 in games. With the count 40-30 in his favor in the eighth game, Shields rushed to the net behind his own service, saw too late he was out of position and attempted to turn.

As Shields turned, his legs became entangled and he went down heavily. He made an effort to rise and then collapsed, his face twisted in pain. Borotra rushed to the net and vaulted over. After five minutes or so Shields got back on his feet, walked along the side lines, and returned to the court.

SHIELDS FAVORITE

Shields won the point needed for that game and led 5-3. Borotra won his own service to pull up to 4-5 and went to the net to ask Shields if he wanted to retire. Shields shook his head. With speed and power he ran out the game after reaching 40-15. Borotra shook his head, without even reaching for the last drive, then ran to the net to grasp the outstretched hand of Shields, now favored to defeat Wood in the final.

George Lott, Jr., and John Van Ryn, first seeded pair in the tournament and probable United States Davis Cup doubles team, won their way to the semi-finals of the men's doubles with a straight-set victory over Gregory Mangin, their fellow-countryman, and Pierre Landry, of France, 6-0, 6-2, 7-8.

Tomorrow Miss Helen Jacobs, United States representative in the semi-finals, meets Hilday Krahwinkel, of Germany, and Cecile Aussem, also of Germany, plays Mme. Rene Mathieu, of France. Shields and Wood will return as a doubles team to play the veteran French Davis Cup pair of Henri Cochet and Jacques Brugnon.

Play will advance to the semi-final round in mixed doubles also.

POST-GATTY LAND SAFELY AT NEW YORK

Continued from Page 1

to break through the police lines, but were largely unsuccessful. Friends and admirers of the flyers grabbed them up and hurried them the last stage on their shoulders as flashlights boomed in the falling darkness.

Suddenly the police lines gave way and the field became a bedlam, with excitement ruling supreme and numerous fist fights breaking out as police with night sticks in their hands attempted to force a way for the flyers.

The flyers were dragged back into an automobile, which was immediately surrounded so closely by the crowd that it was entirely impossible for police to break a passage for it. At the last moment, automobiles began pouring into the field, disgorging hundreds of additional persons who wanted to see the flyers and were willing to fight for the chance. Half a hundred photographers took full advantage of the jam and the air became thick with flashlight smoke.

CHANGE THEIR MINDS

It had been arranged in advance for the flyers to be taken to a hangar for an interview, as soon as they left their ship, but their own weariness and the unexpected stress of the popular welcome apparently caused them to change their minds.

As soon as the police were able to force a passage through the crowd, the car bearing Post and Gatty and the former's wife, drove rapidly from the field under a heavy escort of motorcycle policemen. Mrs. Gatty, who was flying from the West to greet her husband, had not yet arrived when the Winnie Mae got in.

GREAT WORLD FLYERS

Among the noted persons in the crowd to greet the world flyers, were Colonel Charles A. Lindbergh and his wife; William Brock, who flew almost around the world in 1927; Clarence Chamberlin, who flew to Europe soon after Lindbergh, and Bert Acosta, who flew there with Admiral Richard E. Byrd in the same Summer.

The crowd, unwilling to believe that the heroes of the moment had so precipitately run away from the welcome awaiting them, besieged the administration building, and the police had all they could do to keep them from storming the doors. It soon developed, however, that Post and Gatty had actually left the field, and the excitement subsided.

LEAVE EDMONTON

EDMONTON, July 1.—Down a paved street, 100 feet wide and two miles long, Wiley Post, daring United States round-the-world flyer, with Harold Gatty, his navigator at the charts, sped his monoplane Winnie Mae this morning, and at 3:39 o'clock (5:39 E.S.T.), the white machine swept into the air. They were bound for Cleveland, 1,600 miles to the South.

Rain that had fallen for nearly twenty-four hours, ceased shortly before the take-off and it was just breaking daylight when, amid the cheers of hundreds of aviation enthusiasts, the plane roared down the long runway and into a northwest wind. They took a wide circle, and then headed southeast. Post ran the plane about a quarter of a mile down the paved street before lighting into the air.

MADE FINE RUNWAY

The paved street afforded a perfect runway. It was chosen when it was found absolutely impossible to make any attempt of taking the Winnie Mae off the municipal field, which was water logged from the heavy downpour of Tuesday.

There was little delay at the start. Post and Gatty, refreshed after several hours' sleep, and feeling fit, left their hotel shortly before 3 o'clock, motored to the parked plane, which mechanics were warming up, and then to the airport, where weather reports were obtained, then back to the street runway.

Final inspection of the plane was made, and with a cheery "good bye everyone" they were off.

TEN MEN RESCUED

PORT ANGELES, July 1 (AP).—Ten men were rescued from the fishing boat Liberty Bell, of Gig Harbor, near Tacoma, when the vessel caught fire today and sank two miles east of Cape Flattery, in the Strait of Juan de Fuca.

RESIGNS AS COMPTROLLER

OTTAWA, July 1 (CP).—Lieutenant-Colonel Humphry Snow has intimated to the Governor-General his desire to be relieved of his appointment as comptroller of the household in order to be free to take up other work. Colonel and Mrs. Snow expect to leave for England shortly.

Doctor Dick's Letter Box

TIM MATSON

Photo by Cynthia Clayton

Dear Doctor,

I'm at my wit's end over Thunderfuzz. Though only nine, Thunderfuzz blows his nose with bewildering force and "eclat." It is not only embarrassing and unnerving, but literally dangerous. One short blast by Thunderfuzz will bring down the plaster—two will bring out the militia—and yesterday, while my husband and I approached the Johnson Street bridge, Thunderfuzz (in the back seat) emitted such a nasal "ace," that the bridge operator, evidently thinking the Empress of Britain had lost its way, lost his head, raised the bridge without a second's warning, and we, with seven other cars, plunged into the sea.

I've taken Thunderfuzz to every specialist in the world. You are my last hope. For pity's sake, don't fail.

MRS. MONTFOOZLE-BRIGGS.

Dear Mrs. Montfoozle-Briggs,

I shall now dumfound you, by telling you that Thunderfuzz's affliction is one over which most parents would be proud! I immediately suspected the disease as hereditary. In Burks Peerage, I traced back, to discover (as I suspected) that in the reign of Henry VIII, was a certain Blobnozious Thunderfuzz Montfoozle-Briggs—holding the exalted office of King's Trumpeter! Thus, Mrs. Montfoozle-B, the "Blew Blood' of his ancestors is now coming out in Thunderfuzz's nose ! ! !

So let him blow, and be proud of him. If he excels himself, he may blow Messrs. Cleeves, Parr, Aragon, Anne Boelyn and Jane Seymour out of their graves (e'en as in ye goode olde dayes, hys worthie forebear blewe saide wenches oute of theire truckle beds of ye morne—and you'll be able to show them off at your next "soiree."

Thanks very much,

DOCTOR DICK.

PIGEON RACING

The Victoria and District Racing Pigeon Club held a race over the week-end from Entrance, Alta., a distance of 422 miles. The birds were liberated at 5 a.m., Saturday, and was open for two days. The returns were disastrous, only one bird being clocked in before the close of the race. The winning bird was G. Stewart's Lone Ace, the time being 23 hrs., 59 mins., 21 secs. He also won the pool. Reginald Hayward's special. This bird takes all four positions in the club.

In the Federation race held last week between Vancouver, Victoria and Nanaimo, the following are the first three in each section:

	Velocity
Vancouver Section—	
Beaconsfield Loft	908.3
Windsor Loft	905.05
D. Cummings	901.02
Vancouver takes all prizes.	
Victoria Section—	
R. Dickinson	863
J. B. Stewart	850
G. Stewart	848
Nanaimo Section—	
R. Noble	792

The next race is from Evensburgh, 512 miles.

FIVE KILLED AT BIG AIR PAGEANT AT HAMILTON

Continued from Page 1

the pilot had come down 200 feet and decided a landing was impossible without injuring the crowds on the ground, the wing fabric was seen to rip into shreds. The 'plane lost height and turned over but Captain Sterling managed to get back on a fairly even keel. From the ground there seemed a chance he would be able to perhaps make a safe landing, but the craft staggered and then crashed crazily onto a pile of rocks to the northwest of the landing field.

TOOK VACANT SEAT

The bodies all lay in the morgue of the General Hospital when the coroner, Dr. Oscar Cannon, was summoned. He decided they would all be released tonight with the exception of the body of Rogers, of Hamilton, which will be held until the inquest. The time for the inquest has not yet been decided.

Mr. Raine was a chance passenger in this particular craft. One newspaperman was to be taken up, but he went up in another craft shortly before the ill-fated 'plane took off. Mr. Raine was offered the vacant seat and accepted.

India's Child Wives

"Volume Two" is the sequel to Miss Katherine Mayo's famous book, "Mother India." It deals with the marriage of girl children among the Hindus in India.

It establishes definitely and finally from the inquiry which has recently been conducted in India by an Indian committee that child marriage is common among the Hindus, that it leads to deplorable physical and mental misery, and that it is, by the evidence of Hindus themselves, one of the main causes of the low average of physical health of the population.

GORDON WINS NET FEATURE AT WILLOWS

Defeats Hugo Rayment in Straight Sets to Advance in Title Meet

RONNIE KIRKBRIDE IN TWO VICTORIES

Displaying a brand of tennis which should carry him a long way in quest of the championship, now held by J. C. I. Edwards, Marsh Gordon advanced to the next round of the Victoria Lawn Tennis Club championship yesterday afternoon, at the Willows, by scoring a great victory over Rayment in straight sets. Although the favorites advanced in the men's singles, many of them were extended by their opponents.

Gordon started off well in his victory over Rayment by shooting many accurate placements which his one-armed opponent failed to return. The winner breezed through the initial set, winning it 6-4, and then moved around the courts with lightning speed to end the match by capturing the next set, 6-3. Ronnie Kirkbride won two matches, defeating H. Boale in straight sets and W. E. Corfield in the same manner.

Yesterday's results and today's draw follows:

Mixed Handicap Doubles

Miss Horne and Witter (scratch) defeated Mrs. Parker and Moorhouse (scratch), 6-2, 11-9.

Miss M. Campbell and Isaacs (minus 40) defeated Miss M. Benson and G. Phillips (minus 3-6), 6-2, 6-2.

Women's Handicap Singles

Miss M. Philipsen (minus 4-6) defeated Mrs. Tweed (plus 15.3), 6-2, 6-2.

Miss V. Rithet (minus 30) defeated Miss Hambly (minus 15.2), 6-4, 6-4.

Miss M. Noble (minus 15.2) defeated Miss A. Tremayne (scratch), 6-4, 6-2.

Miss G. Ryall (minus 4-6) defeated Miss A. Williams (scratch), 3-6, 6-1, 6-2.

Men's Open Singles

A. C. Brand defeated A. M. D. Fairbairn, w.o.

J. D. Campbell defeated A. C. Brand, 6-1, 6-2.

R. Kirkbride defeated H. Boale, 6-4, 6-2.

D. M. Gordon defeated C. H. Rayment, 6-4, 6-3.

R. Kirkbride defeated W. E. Corfield, 6-2, 7-5.

Men's Handicap Singles

B. H. Schwengers defeated T. Forbes, w.o.

B. H. Schwengers (minus 15.3) defeated G. W. Phillips (minus 3-6), 6-4, 6-3.

J. D. Campbell (minus 40) defeated J. Charlewood (scratch) 6-1, 6-1.

Women's Handicap Doubles

Miss Noble and Miss Horne (scratch) defeated Miss Biggin and Miss O'Brien (plus 15.3), 6-2, 6-1.

Miss Ryan and Miss Everall (plus 15.3) defeated Misses J. and H. Campbell (minus 30), 6-4, 8-6.

Men's Handicap Doubles

Moorhouse and Reade (plus 15) defeated Schwenger and Matson (minus 15.3), 6-3, 6-4.

Kirkbride and Backler (minus 15.3) defeated Scott-Mason and Dr. Sails (scratch), 6-0, 6-4.

Rayment and Campbell (minus 30) defeated Holmes and Ryall (minus 15), 6-3, 6-2.

Boale and Brand (minus 15) defeated D. Burdon-Murphy and L. Redmayne (plus 3-6), 6-3, 6-8, 8-6.

Merston and Flett (minus 15) defeated Delves and Walton (scratch), 6-1, 6-4.

Moorehouse and Reade (plus 15) defeated H. G. and R. H. Garrett (scratch), 6-2, 6-3.

Kirkbride and C. L. Backler (minus 15.3) defeated Rayment and Campbell (minus 30), 8-6, 3-6, 6-4.

TODAY'S DRAW

3:00 p.m.—Schwengers vs. Jones.

4 p.m.—H. A. Phillips vs. H. B. Witter; H. Boale vs. C. Collison; Miss Noble and Miss Horne vs. Miss Hambly and Miss G. Ryall; Miss. G. Ryall vs. Miss V. Rithet.

5 p.m.—Wickett vs. Campbell; Mrs. Knox and Miss Lawson vs. Mrs. Ismay and Mrs. Unsworth; Miss Rithet and Jones vs. Miss Noble and Collison; Edwards vs. Schwengers; Gordon vs. winner of Phillips and Witter; Moorehouse and Reade vs. Kirkbride and Backler.

6 p.m.—J. P. Phillips and Garrett vs. Campbell and Isaacs; Miss Horne and Witter vs. winner of Miss Rithet and Jones vs. Miss Noble and Collison; Miss H. Campbell and Schwengers vs. Miss J. Campbell and Merston.

7 p.m.—J. P. and H. A. Phillips vs. Boale and Brand.

May Add Cent to Air Mail Letters

OTTAWA, July 1 (CP).—The Prime Minister will consider application of the special 1-cent war revenue stamp to letters carried by air mail, he told Hon. Peter Veniot, former Postmaster-General, in the House of Commons last night. Under the proposal there would be added to postal revenue no less than $290,000.

Wins Eireann Cup at Dublin Track

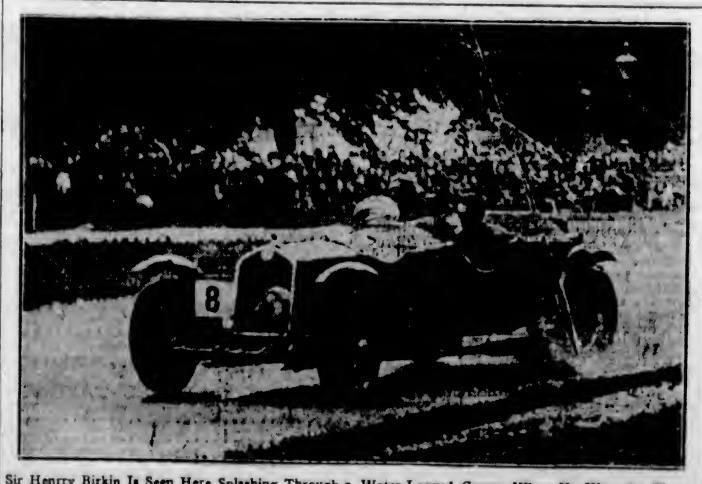

Sir Henrry Birkin Is Seen Here Splashing Through a Water-Logged Course When He Won the Eireann Cup, the Second Event of the Irish Grand Prix at Phoenix Park, Dublin, Ireland.

Discontent in India Is Much Exaggerated

In a recent weekly review, Nathan & Rossell, the well-known London bankers, refer to the present situation in India.

"It is interesting to observe," say Nathan & Rossell, "that the strictly business view of India is often one which is moderately hopeful. Sir Joseph Burn, the general manager of the Prudential Assurance Company, who has recently returned from India after a four months' visit, remarks that the vast mass of India's population seems largely unaffected by political issues. 'The part played by the extremists is apt to be seen completely out of perspective. Local student demonstrations are magnified into riots and every insignificant incident is telegraphed all over the world, while nothing is said of the normal everyday activities which form their background'."

Young Wife—"Oh, I'm so miserable. My husband has been out all the evening, and I haven't the faintest idea where he is."

Experienced friend—"My dear, you mustn't worry. You'd probably be twice as miserable if you did know."

Remember!

Your boy deserves a Bicycle for good school work. Means healthful fun. Saves car fare. We sell the best makes for

$5.00 Monthly

Plimley & Ritchie, Ltd.

"Better Sporting Goods"

611 View (Arcade Bldg.) E 2113

SPECIALIZED SERVICE

BRAKES RELINED and ADJUSTED TESTED FREE

BOULTBEE, LTD.

E 8432 Yates at Cook

Good White Flannels

$8

this year's new low price for

QUALITY

The splendid quality of these pure wool flannels is immediately apparent in their exceptional weight and fine texture. All sizes. Expertly tailored. They'll last you many seasons.

SPECIAL Polo Shirts, $1.50

W. & J. WILSON

Men's and Boys' Clothes

Jaeger Woollens—Burberry Coats

Established 1862

1217 Government St. G 5812

White

Flannel Trousers

Smartly Tailored, Good Fitting, Excellent Value.

$6.50

PRICE & SMITH, LTD.

614 YATES STREET

NOW

The Season's Greatest Value In Electrical Refrigeration!

$198

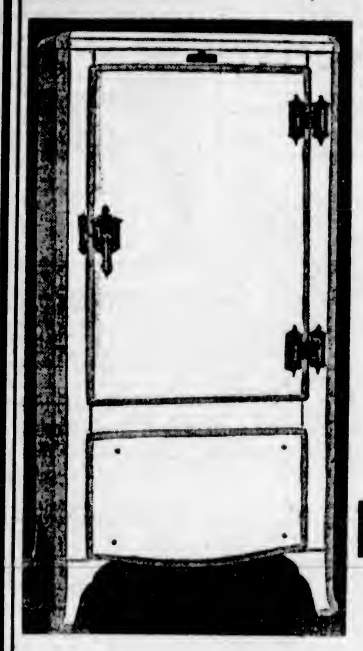

With a Three-Year Guarantee

Never before has the world of electrical refrigeration been offered such sensational value . . . Low price . . . perfect performance and beauty of design combined.

The **MAYFLOWER** Electric Refrigerator

Economy, trouble proof, quiet in operation, ease of installation, absolute cleanliness and specially roomy, Mayflower leads in popularity throughout the country.

Backed by an iron-bound guarantee that is the pledge of ten years' actual experience in the manufacture of electric refrigerators, Mayflower offers complete protection in every purchase. Lower in price, higher in value, Mayflower leads the field.

Get Facts on MAYFLOWER Today!

$10.00 Places One in Your Home Today

NOW ON DISPLAY AT

KENT'S

641 YATES STREET PHONE E 6013

Old friends are the best friends—a truth that is strikingly illustrated by the continued — *PREFERENCE* of all who buy

John Jameson ★★★ WHISKEY

Over Seven Years Old! Yet no Higher in Price than other Leading Brands.

JOHN JAMESON & SON LIMITED — DUBLIN

This advertisement is not published or displayed by the Liquor Control Board or by the Government of British Columbia

Summer Schedule For C.P.R. Trains Is Now Effective

Victoria Well Advertised in New Folders—Panama Canal Tolls Drop—Japanese Newspaper Flyer Due Here on Saturday

A new Summer train schedule brought into effect on Sunday last by the Canadian Pacific Railway provides an eighty-two-hour service between Vancouver and Toronto, faster time to Chicago, and a reduction of forty-five minutes on the triangle route of the B.C. Coast Steamships between Seattle, Victoria and Vancouver. Leaving Vancouver daily at 6:30 o'clock in the evening, the "Mountaineer," all-steel, all-sleeping car train, operates to Chicago over Canadian Pacific and Soo lines, with connection at Moose Jaw with the "Dominion" for Toronto and Eastern Canadian points. The "Mountaineer" arrives at Vancouver daily at 8 o'clock in the morning.

Other changes are: Train No. 1, Imperial Limited, from Montreal, arrives at Vancouver at 8:15 o'clock in the evening instead of at 9 o'clock; train No. 11, Kettle Valley Express, arrives at 8:35 o'clock in the evening instead of 8:45 o'clock; Imperial Limited and Soo-Pacific Express (consolidated) leaves Vancouver at 10 o'clock in the evening, an hour later than formerly. The "Dominion" for Toronto is unchanged, leaving at 9 o'clock in the evening.

CHEAP RAILROAD FARES

To interest citizens of the Northwest in railroad travel, United States lines are offering exceptional low rates over week-ends and holiday periods. For the July 4 holidays, the one-cent-a-mile rate is being advertised on the Chicago, Milwaukee, St. Paul & Pacific, Great Northern, Northern Pacific and Union Pacific lines. These rates apply only where the return mileage exceeds twenty-four; in other words, twenty-five cents would be the minimum amount accepted. United States roads have found the innovation very popular, there being an appreciable increase in travel receipts during the period when the rate is in effect. In so far as Northwest lines are concerned, tickets are on sale covering Washington, Idaho, Oregon and part of Montana.

Victoria's charm as a holiday resort is being widely advertised by the Canadian Pacific Railway in three new folders which the company has had printed and is now distributing throughout Washington, Oregon and California, a total of 30,000 copies being already out. The folders contain pictures of the Legislative Buildings, Crystal Garden, Empress Hotel and various highways on the Island. One deals particularly with "Climate and Health at Victoria." It devotes space to St. Joseph's Hospital, Jubilee Hospital, and gives considerable prominence to the Mill Bay Solarium. This folder is for the interest of medical men, and may possibly be instrumental in them sending convalescent patients to Southern Vancouver Island for holidays.

REARRANGE CLASSES

In connection with other transpacific steamship lines, the Canadian Pacific Steamships is announcing a rearrangement of accommodation on its Empresses, and the establishment of a tourist cabin class. The latter class will replace the second cabin class, the new arrangement providing for first cabin, tourist cabin and third cabin. Steerage is abolished. The new order will become effective on August 1.

These alterations in designations and adjustment in fares have been decided on only after very careful consideration and study to meet changed conditions and are of a distinct advantage to travelers and of considerable assistance and inducement to them to visit the Orient.

During the month of May, 428 commercial vessels and ten non-seagoing launches under twenty tons measurement transited the Panama Canal. Tolls on the commercial vessels totaled $1,923,452.18, and on the launches $44.70, or a total collection of $1,923,496.88. The daily average of commercial vessels was 13.81, and the daily average tolls collection was $62,046.84, as compared with an average of 15.10 transits and $67,144.97 in tolls for the previous month, and an average of 15.45 transits and $69,770.92 in tolls for May, 1930.

With respect to the number of transits of commercial vessels, traffic for the past month was the lowest since November, 1926, during which month the same number of vessels were transited. The daily average number of commercial vessels in May, 1931, which was 13.81, was the lowest since October, 1925, in which month the daily average was 13.23 transits.

HERE TWO DAYS

On their way back to Siam in September, King Pradjahipok and Queen Rambai-Barni will spend several days in Victoria as guests at the Empress Hotel. The King of Siam, who has recovered his sight since he underwent an operation in the Eastern United States, will arrive on the Coast on September 4, when he and his party will be the guests of Mr. and Mrs. Boeing, of Vancouver, on their yacht Taconite, for a cruise of the British Columbia coast. The party will embark on the Empress of Japan, leaving here for the Orient on September 12.

K. Fukuma, Tokio newspaperman, who is racing around the world by airplane, steamer and train, in competition with another Japanese writer of Osaka, was due to embark on the American Mail Line Ss. President Taft, leaving here last Saturday, but was delayed in the East. He will arrive in Seattle by plane next Saturday, and will sail from Victoria on the Canadian Pacific Ss. Empress of Asia for Yokohama. S. Shingu made the crossing from Yokohama on the Ss. President Taft, flew to New York and was last heard of in Russia.

The appointment of Myron Holzer, one of the oldest pursers on the Pacific in point of service, to be purser of the new Dollar electric liner President Hoover, is announced by Stanley Dollar, president of the Dollar Steamship Lines. Starting to sea in 1909 as freight clerk on the steamship City of Topeka, operated by the Pacific Coast Steamship Company, now the Admiral Line, Holzer worked his way up to purser in 1914. Some of his earlier vessels were the Santa Rosa, State of California, Governor, President and Congress.

EXCURSIONS PATRONIZED

Catering to excursionists over the holiday, the Ss. Princess Joan took a well-patronized excursion to Bellingham yesterday morning under the auspices of Robert Burns McMicking Chapter, I.O.D.E.; and the Ss. Princess Patricia brought a good number from Vancouver, arriving at 12:45 o'clock and leaving again at 5:30 o'clock.

Bound for Port Alice and other ports on the west coast of Vancouver Island, the Ss. Princess Maquinna left the Belleville Street docks of the B.C. Coast Service at 11 o'clock last night. The Maquinna had a number of round-trip tourists aboard and a good cargo of general merchandise.

From California ports, the Pacific Steamship Company's coastal liner Ss. Emma Alexander is due to arrive at Rithet Piers at 10 o'clock tonight, and after disembarking local passengers and discharging local freight will proceed to Seattle two hours later.

Due from Seattle this afternoon at 1:30 o'clock, the Black Ball Ferries Ss. Indianapolis will bring in her regular Thursday excursion from the down-Sound City.

With the arrival of the Boeing flying boat from Vancouver yesterday morning, the regular service of Canada Airways was established. The machine made two round trips yesterday and enjoyed good business. The flying boat was in charge of Pilot McKenzie.

MAYNARD & SONS
Auctioneers and Appraisers

Instructed, we will sell at Salesrooms, 727-733 Pandora Avenue,

FRIDAY, 1:30 P.M.

ALMOST NEW

Household Furniture

Walnut Dining-Room Suite

Chesterfield Suite, Etc.

Including: Expensive 4-Piece Chesterfield Suite upholstered in blue mohair with reversible cushions; new Rattan Den Chairs, Oak Morris Chairs, Drop-Head Singer Sewing Machine, upholstered Arm Chairs, Arm Rockers, Axminster and other Carpets and Rugs, magnificent 9-Piece Walnut Dining-Room Suite consisting of latest design Dining Table, set of 6 Dining Chairs, beautiful China Cabinet and Buffet (this suite is just like new and cost $375), 3-lb. Computing Candy Scales, Remington Portable Typewriter, Brass Vases, Candlesticks and Bulbs, China Tea Sets, Ladies' and Gent's Bicycles, pair of almost new Simmons Twin Beds with Coil Springs and Felt Mattresses, Dressers and Stands, full-size Beds, Springs and Mattresses, Child's Cot, Camp Cots, Pictures, Books 7 Steel Ranges, Kitchen Tables and Chairs, Cooking Utensils, Crockery and Glassware, Refrigerators, Garden Tools, Mowers, Screen Doors, Hose, etc.

Also at 10:30 in Our Stockyard

Usual Sale of Poultry, Rabbits, Vegetables, etc.

MAYNARD & SONS
Auctioneers Phone Garden 5921

Our Sale for Wednesday, July 8, of Antique and Modern Furniture will include the effects of the late Miss Lange; goods from storage and others. Full particulars in Sunday's Colonist.

MAYNARD & SONS

It Can't Harm You But It Will Do You a Lot of Good

The Wilshire I-on-a-co Belt con now be purchased for a very small amount. You can easily afford it and the results will repay you a hundred times.

ESTABLISHED 1903 Stewart Williams & Co. PHONE 36713
AUCTIONEERS

312 Sayward Bldg. Phone G arden 6713

Route Air Armada Will Take

STARTING yesterday from Hamilton, the greatest armada of the air that Canada has ever seen, will hop across the Dominion and back again. The purpose of the flight is to show Canadians that Canada is not so far behind in airplane advancement as some people think. It is admitted that the idea is a stunt and done for no scientific reason other than to demonstrate that it can be done. Some of the most famous stunters will accompany the armada, and exhibitions will be given in the cities shown on the map. It is expected the flight will take over a month to complete. The planes will fly to Vancouver and back to Saint John, Halifax and Sydney.

Local Branch of Navy League Has Benefit Tonight

RENOWNED for their ability to entertain, as well as serve the guns, when necessary, any announcement that members of His Majesty's sea forces are to busy themselves in putting on a concert for the benefit of the public is welcomed by a wide circle of their admirers. All who have kept the date in mind and are free to attend will be assured of a pleasant few hours when the concert party of H.M.S. Dragon renders its entertainment in the Chamber of Commerce Hall tonight, for the benefit of the Victoria and Island Branch of the Navy League in Canada.

Appointed Chief of Steamer Services

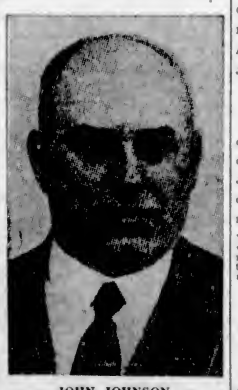

JOHN JOHNSON

naval architect gold medalist, and England's leading authority on steam propulsion, who has been appointed chief engineer of steamship services of the Canadian Pacific. Mr. Johnson is intimately associated with the new liner Empress of Britain, for he was the designer of a new type of boiler which is part of that ship's equipment.

Queen Charlotte Mails

(Effective June, 1931)

LOCKEPORT, QUEEN CHARLOTTE, ROSE HARBOR, SANDSPIT, SKIDEGATE, SKIDEGATE MISSION, TLELL

Mails close 1:15 p.m., June 5 and 30; July 4 and 18; August 1, 15 and 28. And 11:15 p.m., June 12 and 26; July 10 and 24; August 7 and 21.

Mails due 3:16 p.m., June 13, 20 and 26; July 4, 10, 18 and 24; August 1, 7, 15, 21 and 29.

BUCKLEY BAY, MASSETT, PORT CLEMENTS, WATUN RIVER

Mails close 1:15 p.m., Saturdays.
Mails due 3.15 p.m., Sundays.

Ocean and Coastwise Movements

Vessel Movements

SEATTLE, July 1.—Arrived: Bessemer City, New York; Buchanness, Yokohama; Olympic, Los Angeles; Silverado, Sound ports; Yorkmar, Philadelphia; Doylestown, Tacoma; Cadaretta, Los Angeles; Frank H. Buck, San Francisco; Wisconsin, Havre; San Rafael, Philadelphia. Sailed: Norfolk Maru, Yokohama; Quinault, Los Angeles; Cadaretta, Tacoma; Silverado, Frank O. Drum, San Francisco; San Rafael, Port Albarni; Admiral Evans, Alaska.

PORTLAND, July 1.—Arrived: Narenta, Rotterdam. Sailed: Jacob Luckenbach, Mobile; Steel Trader, Honolulu; Ms. H. T. Harper, Los Angeles; Yonan Maru, Shanghai.

TACOMA, July 1.—Arrived: Quinault, Los Angeles. Sailed: Lio, Long Beach; Doylestown, Los Angeles; Point Salinas, Mobile.

SAN FRANCISCO, July 1.—Arrived: Admiral Halstead, Astoria; Admiral Nulton, Iroquois, Seaside, San Pedro, San Pedro. Sailed: Schwaben, Hamburg; Matsonia, Honolulu; Kuma Maru, New York; El Cedro, J. A. Moffett, Iroquois, W. S. Miller, Los Angeles, Los Angeles, Ruth Alexander, San Pedro; Rialto, Vancouver; San Mateo, Cristobal; Onondaga, Portland; Point Loma, Amerika, Seattle; Planter, Liverpool; Siantar, Calcutta.

ARRIVED

NEW YORK, July 1.—Homerle, Southampton.

SOUTHAMPTON, July 1.—Resolute, New York.

SAILED

NEW YORK, July 1.—Carmania, Plymouth; Lancastria, Naples; Paris, Havre.

SOUTHAMPTON, June 30.—Empress of Australia, Quebec. July 1.—Majestic, New York.

Weather Report

ESTEVAN — Partly cloudy; northwest, light; 30.22; 62; sea smooth.

PACHENA — Partly cloudy; northwest, fresh; 30.18; 52; sea smooth.

CARMANAH — Clear; southwest, light; 30.10; sea smooth.

CAPE BEALE—Partly cloudy; west, light; 30.17; sea smooth.

SWIFTSURE—Cloudy; west, light; 30.21; 63; sea smooth.

Wireless Report

(Estevan, 8 p.m., unless otherwise stated)

BESSEMER CITY—Bound Seattle, ten miles south of Tatoosh at noon.

ELDORADO—San Francisco for Seattle, eighty-nine miles from Seattle.

LANGLETARN—Outbound from Vancouver, 100 miles south of Cape Flattery.

Shipping Calendar

TO ARRIVE

ARABIA MARU — China and Japan, July 5.

PACIFIC RELIANCE—United Kingdom, July 6.

SHIDZUOKA MARU—China and Japan, July 8.

EMPRESS OF CANADA — Philippine Islands, China, Japan, Hawaii, July 8.

PRESIDENT LINCOLN — Philippine Islands, China, Japan, July 14.

NIAGARA—Australia, New Zealand, Fiji, Hawaii, July 17.

NEBRASKA—United Kingdom, July 19.

EMPRESS OF RUSSIA — Philippine Islands, China, Japan, July 20.

PACIFIC SHIPPER — United Kingdom, July 20.

PRESIDENT MADISON — Philippine Islands, China, Japan, July 28.

TO DEPART

EMPRESS OF ASIA — Japan, China, Philippine Islands, July 4.

HIYE MARU (Vancouver)—Japan, China, July 5.

PRESIDENT JEFFERSON—Japan, China, Philippine Islands, July 11.

EMPRESS OF CANADA—Hawaii, Japan, China, Philippine Islands, July 18.

PRESIDENT LINCOLN — China, Japan, Philippine Islands, July 21.

NIAGARA—Hawaii, Fiji, New Zealand, Australia, July 22.

SHIDZUOKA MARU — China, Japan, July 22.

British Mails

SS. EUROPA (via New York)—Mails close 3:15 p.m., July 1.

SS. MAJESTIC (via New York) — Mails close 3:15 p.m., July 2.

SS. MONTCLARE—Mails close 1:00 p.m., July 3.

SS. EMPRESS OF AUSTRALIA—Mails close 1:00 p.m., July 5.

SS. ILE DE FRANCE—Mails close 3:15 p.m., July 5.

Mail intended for transmission via New York must be so marked. When forwarded by air over United States lines, mail sent via New York can be posted two days later than the dates indicated above.

WEST INDIES

Mails close 1 p.m., June 30.

JAMAICA

Mails close 1 p.m., June 30, July 1 and 4.

West Coast Mails

(Effective June 26, 1931)

AHOUSAT, BAMFIELD, CACHALOT, CEE-FEECEE, CLAYOQUOT, ECOOLE, HECATE, KILDONAN, KYUQUOT, NOOTKA, PORT RENFREW, SAN MATEO, SECHART, TOFINO, UCLULET

Mails close 10 p.m., 1st, 8th, 11th, 16th, 21st and 26th each month.

Mails due 2nd, 6th, 13th, 18th, 23rd and 28th each month.

CLO-OOSE, KAKAWIS, QUEENS COVE

Mails close 1st, 11th and 21st each month.

Mails due 8th, 18th and 28th each month.

ESTEVAN POINT

Mails close 6th, 16th and 26th each month.

Mails due 2nd, 12th and 22nd each month.

CENTRE ISLAND

Mails close 21st only.
Mails due 28th only.

CACHALOT, CLAYOQUOT, KYUQUOT, TOFINO

*Mails close 8.30 a.m., 2nd, 7th, 12th, 17th, 22nd and 27th each month.

KAKAWIS

*Mails close 8.30 a.m., 2nd, 12th and 22nd each month.

ESTEVAN POINT

Mails close 8.30 a.m., 7th, 17th and 27th each month.

CENTRE ISLAND

Mails close 8:30 a.m., 22nd only.

CLO-OOSE

Mails close 8.30 a.m., 6th, 16th and 26th each month (25th in August).

HOLBERG, JEUNE LANDING, PORT ALICE, QUATSINO

Mails close 7:15 a.m., Tuesday and Friday.
Mails due 7:15 a.m., Tuesday and Friday.

SAN MATEO, BAMFIELD, ECOOLE, KILDONAN

Mails close 8:30 a.m., Tuesday, Thursday and Saturday.
Mails due 4:30 p.m., Monday, Wednesday and Friday.

SECHART, UCLULET

Mails close 8:30 a.m., Thursday and Saturday.
Mails due 4:30 p.m., Monday and Friday.
*Except July 12 and August 2.

Gulf Islands Service

(Effective May 1, 1931)

GANGES, SALT SPRING ISLAND, MAYNE, PENDER ISLAND, PORT WASHINGTON, GALIANO

Mails close 11:15 p.m., Sunday, Wednesday and Friday; 10 a.m., Tuesday.
Mails due 8:30 p.m., Monday; 7:15 a.m., Sunday, Wednesday and Friday.

BEAVER POINT, FULFORD HARBOR

Mails close 10 a.m., Tuesday; 11:15 p.m., Wednesday and Friday.
Mails due 7:15 a.m., Sunday, Wednesday and Friday.

SATURNA, SOUTH PENDER

Mails close 10 a.m., Tuesday; 11:15 p.m., Wednesday.
Mails due 7:15 a.m., Wednesday and Friday.

MUSGRAVE

Mails close 11:15 p.m., Wednesday and Friday.
Mails due 7:15 a.m., Sunday and Friday.

NORTH GALIANO

Mails close 11:15 p.m., Sunday.
Mails due 7:15 a.m., Wednesday.

Transpacific Mails

CHINA AND JAPAN

JUNE, 1931

PRESIDENT TAFT—Mails close 4 p.m., June 27. Due at Yokohama July 10; Shanghai, July 17; Hongkong, July 20.

*Mail for Japan only.

AUSTRALIA AND NEW ZEALAND

MONOWAI—Mails close 5 p.m., June 24. Due at Auckland July 13; Sydney, July 18.

HONOLULU

MONOWAI—Mails close 5 p.m., June 24.
VIA SAN FRANCISCO—Mails close 11:15 p.m., June 28, 29 and 30; July 1, 8 and 12.

Yukon and Atlin Mails

VIA VANCOUVER—Mails close 1:15 p.m., June 6, 13, 17 and 20; 1 p.m., June 24 and 27, July 1, 4 and 8.

NIAGARA—Australia, New Zealand, Fiji, Hawaii, July 17.

NEBRASKA—United Kingdom, July 19.

EMPRESS OF RUSSIA — Philippine Islands, China, Japan, July 20.

PACIFIC SHIPPER — United Kingdom, July 20.

PRESIDENT MADISON — Philippine Islands, China, Japan, July 28.

TO DEPART

EMPRESS OF ASIA — Japan, China, Philippine Islands, July 4.

HIYE MARU (Vancouver)—Japan, China, July 5.

PRESIDENT JEFFERSON—Japan, China, Philippine Islands, July 11.

EMPRESS OF CANADA—Hawaii, Japan, China, Philippine Islands, July 18.

PRESIDENT LINCOLN — China, Japan, Philippine Islands, July 21.

NIAGARA—Hawaii, Fiji, New Zealand, Australia, July 22.

SHIDZUOKA MARU — China, Japan, July 22.

Canadian Air Mail Service

Mails close, Victoria, 11:15 p.m., Monday. Leave Calgary 9:00 p.m., Wednesday. Arrive Lethbridge 10:05 p.m., Wednesday. Arrive Medicine Hat 11:25 p.m., Wednesday.
Arrive Moose Jaw 1:55 a.m., Thursday.
Arrive Regina 3:40 a.m., Thursday.
Arrive Saskatoon 11:00 a.m., Thursday.
Arrive Winnipeg 7:00 a.m., Thursday.
Service is daily, including Sundays.
Correspondence sent by steamer and train all the way, closing at Victoria 11:15 p.m., Monday, reaches Winnipeg 8 p.m., Thursday, too late for delivery that day.

AIR COMMISSION MET IN LONDON

Delegates from twenty-seven nations, combined in the International Commission of Aerial Navigation, met in London last week in the nineteenth session of the commission.

Some important decisions were reached. Regulations designed to set up a certain minimum standard of airworthiness were adopted to serve as a guide for the various national technical services, particularly in countries were aeronautical instruction is still undeveloped. Approval was given to new scales and new projections for use in international aviation maps; the conventional signs marked on these maps were altered and improved.

Rules governing the weather organization of international airways, including the exhibition and communication of meteorological information at aerodromes and the exchange of weather information, were completely remodeled, and a new international weather code was adopted. Navigation lights and the sanitary control of air navigation, which has introduced a new problem in the spreading of contagious diseases, were discussed.

Conferences of this kind become more and more important with the growth of international flying. They can do much good if the regulations drawn up and adopted are sufficiently elastic and general in phrasing to avoid the risk of hindering progress.

Six Motor Craft Left Yacht Club In Racing Event

FOR the Rudder Cup, six motor yachts crossed the starting line off the float of the Royal Victoria Yacht Club at Cadboro Bay yesterday morning. Three of the boats were flying the flag of the local club, Vouloir, Kelpie and Timisit; two represented the Seattle Yacht Club, Sueja III and Mary-Mar-Ann, and one the Olympia Yacht Club, Winifred. The first boat got away at 8:45 o'clock and the last boat at 11:20 o'clock. H. A. Tomalin officiated as starter.

WIND FAILS SAIL CRAFT

Sueja III, Do-Bob, Winifred and Blue Peter Won Power Events

BELLINGHAM, July 1 (AP).—A dead calm loomed like a dark cloud in the sunny skies which greeted Puget Sound yachtsmen who gathered here today for the first of a four-day regatta of the Pacific International Yachting Association. A fleet of thirty sailing yachts competing for the Sir Thomas Lipton perpetual trophy and the Pacific Northwest perpetual challenge trophy was becalmed, and outstripped by the powered craft, which raced in against estimated time for the Sucia Island event and the Rudder Cup race from Victoria.

But thirty-five seconds after 4 o'clock, the hour set for the finish, the Sueja III, Commodore James Griffith, of the Seattle Yacht Club, crossed the finish line between Chuckanut Island and Governor's Point to win the Pacific motorboat trophy, highest power boat award. It raced in from Victoria.

BELLINGHAM BOAT WINS

The Do-Bob, newest ship of the Bellingham Yacht Club, owned by Hugh Diehl, won the grand prize by arriving from the Sucias only two minutes fourteen seconds before 4 o'clock. This prize is for the best boat in the fleet, excluding the winner of the cup, which cannot be considered. Excluding the two previous winners, other prizes awarded were as follows:

Victoria-Bellingham race, first prize, Winifred, Adolph Schmidt, Olympia Yacht Club; second prize, Mary-Mar-Ann, Frank J. Seiselhuber, Seattle Yacht Club.

Sucia Island-Bellingham race: First prize, Blue Peter, John Graham, Seattle Yacht Club; second prize, Lan Gara, James L. Nothy, Royal Vancouver Yacht Club.

"The trouble with people today," says Mrs. Thomas Edison, "is that people demand too much luxury." Yes, and another trouble is that we don't get it.

Tugboat Owners in Session Refuse to Consider Proposals

Will Not Deal With Merchant Service Guild, Department of Labor, or Agree to Board of Conciliation

VANCOUVER, July 1 (CP).—At a meeting of the Tugboat Owners' Association held on Tuesday to consider a proposal toward settling the strike of tugboat masters and mates, it was decided to do nothing. The owners refused to negotiate with the Canadian Merchant Service Guild, and also with the Department of Labor. They state that they will deal with their own men, and will consider their applications for work if openings offer.

The owners also state they are not now willing to agree to a board of conciliation. They asked for one at the opening of the trouble, but the men refused, and since then the tugboat situation has developed to a point where they say there is no further need for negotiations.

F. E. Harrison, Western representative for the Department of Labor, has been striving, since before the strike, to bring about a settlement, and for a time acted as chairman of negotiations between representatives of the guild, the owners, and the marine engineers. These negotiations were broken off by the owners, and no further steps toward settlement were taken until recently, when Mr. Harrison again succeeded in obtaining a joint conference. As a result of this meeting the Tugboat Owners' Association met and outlined its position, as above.

UNION STEAMSHIPS, LTD.
To All B.C. Coast Points
Prince Rupert, Stewart, Anyox, Etc. New Steamers

GEO. McGREGOR, Agent
1 Belmont Bldg. G arden 7822

Canadian Pacific

CHANGE IN TRAIN SERVICE

Effective Sunday, June 28th.

"THE IMPERIAL" and "SOO-PACIFIC EXPRESS" will leave Vancouver at 10:00 p.m. daily.

"THE MOUNTAINEER" will leave at 8:30 p.m. daily.

"THE DOMINION" will leave at 9:00 a.m. daily.

CANADIAN PACIFIC
CANADA'S GREATEST STEAMSHIPS
Empress of Britain 42,000 Tons are Empress of Japan 26,000 Tons

FROM MONTREAL

To Glasgow-Belfast-Liverpool

July 10, Aug. 7 ..... Minnedosa
July 17 ..... Duchess of Richmond
July 24, Aug. 21 ..... Melita
Aug. 1 ..... Duchess of Bedford

To Cherbourg-Southampton-Antwerp

Aug. 5 ..... Montclare

To Havre-London-Antwerp

July 9, Sept. 3 ..... Montclare
July 19, Oct. 8 ..... Montrose

To Havre-London-Hamburg

Aug. 1, Aug. 27 ..... Montcalm
Aug. 13, Sept. 10 ..... Montrose

FROM QUEBEC

To Cherbourg-Southampton

July 11, Aug. 29 ..... Empress of Australia
July 18, Aug. 8 ..... Empress of Britain

FROM VANCOUVER AND VICTORIA
To Hawaii-Japan-China-Philippines

LOW ROUND TRIP FARES TO ORIENT

Apply to Agents Everywhere, or

J. J. FORSTER
Steamship General Passenger Agent
C.P.R. Station Vancouver

L. D. CHETHAM
1102 Government Street Victoria, B.C.

NEW ZEALAND AUSTRALIA via HONOLULU and SUVA

The new and well-appointed passenger liners sail from Vancouver, B.C., and Victoria, B.C.

"Niagara" ..... July 23, Sept. 18
"Aorangi" ..... Aug. 19, Oct. 14

For fares, etc., apply to all Railway and Steamship Agents, or to the Canadian-Australasian Line, 999 West Hastings St., Vancouver, B.C.

MILL BAY FERRY

SUMMER SCHEDULE

Lv. Brentwood		Lv. Mill Bay
8:15 a.m.	DAILY (Including Sundays)	9:00 a.m.
9:30 a.m.		10:15 a.m.
11:00 a.m.		11:45 a.m.
12:15 p.m.		1:00 p.m.
2:00 p.m.		2.45 p.m.
3:30 p.m.		4:15 p.m.
5:00 p.m.		5.45 p.m.
6:15 p.m.		7:00 p.m.
7:30 p.m.		8:15 p.m.

Quickest and cheapest route for Up-Island Points; twenty-five minutes ferry crossing; twenty-five minutes Victoria to Brentwood over a paved road.

Visit the famous Canadian Pacific mountain resorts . . . Banff and Lake Louise

LOW Summer Tourist Fares

Effective May 22 to Oct. 15

Return Limit, October 31, 1931

GO East via the world's greatest travel system . . . special summer fares to all points in Canada and the United States. A daylight ride through the wonderful Canadian Rockies, with stop-overs at all points of interest. *Perfect service throughout.*

Round Trip Fares

Montreal	$134.10	Halifax	$157.75
Toronto	116.90	Minneapolis	78.60
New York	151.70	St. Paul	75.60
Chicago	90.30	St. Louis	85.60
Detroit	109.82	Philadelphia	149.12
Boston	157.56	Washington	145.86
St. John	152.20	Omaha	81.55

Fares to other points on request

Sleeping, compartment, and compartment-observation cars of the most modern and luxurious type; through service; dining car providing the cuisine for which the Canadian Pacific is famous.

Full itinerary arranged and illustrated literature supplied by any Canadian Pacific Agent.

Canadian Pacific Express Travellers' Cheques, good the world over.

Canadian Pacific

GULF ISLANDS FERRY Co., LTD.

Salt Spring Island Service

SUMMER SCHEDULE

(*Now Effective*)

FERRY MS. "CY PECK"

WEEK DAYS

Leaves Fulford Harbor	Leaves Swartz Bay
8:15 a.m.	9:30 a.m.
4:00 p.m.	5:15 p.m.

SUNDAYS

8:15 a.m.	9:30 a.m.
10:15 a.m.	11:30 a.m.
3:00 p.m.	4:00 p.m.
5:00 p.m.	6:00 p.m.

Subject to Change Without Notice

FERRY TARIFF

Passengers ..... 25c One Way; 50c Return
Automobiles ..... 75c to $1.50, According to Weight
Trucks ..... $1.25 to $2.00, According to Size

DRIVERS FREE

FINANCE - COMMERCE - MARKETS

Stock Market Turns Upward; Bonds Steady

NEW YORK, July 1 (AP).—The stock market took the side of optimism today in its reaction to the Paris debt conferences, and after a moderate setback in the early trading, moved quietly to higher net gains of 1 to 3 points.

Professional activity for the advance was apparent in some issues, but the market was unwilling to give up for lost the moratorium proposal. It was a dull day, however, stocks dwindling to 1,700,000 shares.

By showing an average gain of 1.9 points, shares virtually recovered the ground lost yesterday. Weakness at the opening and throughout most of the first hour expressed the market's uneasiness over the progress—or lack of progress—being made at Paris, and also indicated that the shorts believed the reaction was still incomplete.

Foreign exchanges did fairly well. Leading continental rates were firm, with the exception of a drop in the Spanish peseta. Argentine pesos had a sinking spell but rallied.

The bond market was easy and firm by turns today and ended without any significant changes. There were gains and declines distributed over the list, but they offset one another pretty much.

Dual price movements characterized the foreign group.

Public utility and railroad bonds provided a few small sales and the fluctuation among them were usually narrow.

(Logan & Bryan)
(All Fractions in Eighths)

ELECTRICAL AND MFG.	High	Low	Close
Allis Chalmers	27-2	26-6	27
Elec. Auto Lite	45	42-2	44-4
El. Storage Batt.	99	..	93
Foster Wheeler	31-3	29-2	31
General Electric	45	42-6	44-6
Int. Combus. Engr.	2	..	2
Westinghouse Elec.	72-3	67-2	71
General Realty	4	..	4
MISCELLANEOUS AND MFG.			
Abitibi Pwr. & Pap.	4-5	..	4-5
Amn. Can Co.	112-6	108-2	119-1
Amn. Ice	33-4	..	93-4
Bendix	21	19-5	20-4
Burroughs Adding	28-1	24-9	98-6
Case Threshing	92-3	89-1	99
Columbia Graph.	11	9-5	10-5
Congoleum Nairn	11-2	10-7	11-9
Continental Can	53-4	53-1	53-2
Curtiss-Wright	3-5	3-3	3-4
Dupont de Nemours	90-6	97-7	90-5
Eastman Kodak	151	148-2	150-4
Gillette	34-6	94-1	94-5
Gold Dust	90-0	99-9	20-5

Int. Harvester	47	46	47
Natl. Cash Register	27	26-1	27
Pullman	38-6	38-4	38-6
Radio Corp. of Am.	90-9	18-9	20-2
Remington-Rend	10-6	..	10-9
Simmons Co.	16-5	16	16-2
Underwood Type	58-4	57	98-4
Worthington Pump	55	59	54
RAILS			
Allegheny Corp.	8-4	7-5	8-2
Atchison	169	164	168-3
Atlantic Coast	101	..	101
Balt. & Ohio	84	60-2	94
Can. Pacific	98-3	36-6	26-2
Ches. & Ohio	39	39-7	97-4
Chicago & Northw.	34-4	93-4	94-4
Chicago Great West.	7	8-9	7
Chicago Rock Island	45	42-1	43-7
Del. & Hudson	134-4	133-4	194-4
Erie	25-9	24-4	25-3
Great Northern pfd.	51-4	..	51-4
Ill. Central	53-4	91-4	93-4
Louis & Nash.	80	79	20
Mo. K. & Tex.	16-4	15	19-4
Missouri Pac.	29	25-3	29
N.Y. Central	94-4	90-9	90-3
N.Y., New Haven & H.	75-4	74-9	75-4
Norfolk & West.	179	..	172
Northern Pac.	45	42-8	44-4
Pennsylvania R.R.	49-5	48-9	49-4
St. Louis, San Fran.	19-4	18-6	19-2
Southern Pac.	86-7	83	89
Southern Ry. (ex-d.)	38-4	97-2	98-4
Union Pacific	170-6	165-6	170
Wabash	13	14-2	15
STEEL AND IRON			
Amn. Car & Found.	19-7	..	19-7
Amn. Locomotive	19	16-2	19
Am. Steel Fdy. (ex-d.)	17	18-6	17
Baldwin Loco.	15-6	18	15-6
Bethlehem Steel	99	50	91-7
Byers (AM) Co	27-4	34-4	96-4
Col. Fuel & Iron	17-2	18-2	17-1
Continental Shares Co.	9-4	5-2	2-4
Crucible Steel	53-6	50	59-6
General Tank	60	29-9	60
N.Y. Airbrake	16	..	16
Rep. Iron & Stel	16-3	12	16-2
Union Tank Car	31-4	..	21-4
U.S. Cast Iron Pipe	24-7	..	24-7
U.S. Steel	103-4	99	102-2
AUTOMOBILE AND ACCESSORIES			
Auburn	197-2	180-3	194
Briggs	14-1	13-2	14
Chrysler	22-5	91-1	22-9
Continental M.	2-5	..	2-5
General Motor	98-4	37-3	28-2
Hudson	18-9	19	15-2
Hupp.	8-1	9	8-1
Mack Truck	22-4	20-3	92-4
Motor Wheel	10-2	..	10-3
Mullins Body	95-4	92-4	95-4
Nash	29-4	28-4	26-6
Packard	7-7	7-5	7-7
Stewart Warner	12-4	11-9	12-4
Studebaker	19-2	19	19-9
Timken Roller	98	37-9	37-5
Willys Overland	4-3	4-2	4-2
Yellow Truck	92	97	93
United Aircraft	91-7	99-5	91
TIRES AND RUBBER			
Goodrich	12-5	12-4	13-5
Goodyear	42	40-6	42
Kelly-Springfield	2-1	..	2-1
U.S. Rubber	18-2	12	16-2
PUBLIC UTILITY			
Amn. Foreign Pow.	38-4	33-2	26-1
Amn. Pow. & Light	41	39-1	40-5
Amn. Tel. & Tel.	193	179-4	181-2
Amn. Waterworks	54-7	54	54-7
Columbia Gas	94-2	91-4	94-3
Consol. Gas, N.Y.	99-4	95-3	97-6
Elec. Pwr. & Lite	49	40-4	43-9
Intl. Tel. & Tel.	35-5	32-5	95-2
Louisville Gas	90-1	99-2	90-1
North American	71-5	99-6	71-4
Pacific Gas & Elec.	47-4	47	47-4
South Calif. Edison	44-1	44	44
Stand. Gas & Elec.	89-9	97-4	69-4
United Corp.	94-6	22-9	24-3
Util. Pwr. & Light "A"	24-0	33-2	24-6
Western Union	117	114-4	117
Nat'l Power & Light	98-1	39	27-5
FOOD PRODUCTS			
Amn. Sugar	55-9	52	95-6
Borden Co.	59-9	58-4	59-2
Cal. Pkg.	98-1	..	28-1
Canada Dry (ex-d.)	41-6	40-6	41-6
Coca Cola	14d	..	149
Cont. Baking "A"	14	13-6	14
Corn Products	75-3	72-1	79
Cuban Amn. Sugar	5-5	4-9	5-5
General Foods	49-2	48-1	48
Great West Sugar	10-3	..	10-2
Loose Wiles Bisc'ts	49-7	49-4	49-7
National Biscuit	65	62-8	93-6
Nat'l. Dairy Prod.	26-2	28-2	96-2
Penick & Ford	98	..	36
Safeway Stores	95	..	29
Standard Brands	18-2	19	18
United Fruit	27-2	54-2	27-9
APPAREL			
American Woolen	7	..	7
Brown Shoe	49-2	..	43-2
Julius Kayser	14-1	13-7	14
Net. Bella Hess	6-2	6-2	8-2
Real Silk Hosiery	8-6	8-4	8-4
U.S. Leather "A"	11-4	11-1	11-4
RETAIL TRADE			
Assoc. Dry Goods	21-4	..	21-4
Childs Co.	92-4	22	93-4
Drug, Inc.	72	71	79
S. S. Kresge Co.	27-4	96-7	27
Kreuger Toll	29-6	92	22-9
Montgomery Ward	21-7	20-4	21-7
Sears Roebuck	58-9	25-4	27-9
Schulte Retail	7-2	..	7-2
F. W. Woolworth	71-2	68	70-6
TOBACCOS			
Amn. Tobacco "B"	134-4	191-3	132-9
Consol Cigar	19-2	..	19-2
General Cigar	97-4	..	97-4
Liggett Meyers "B"	77-3	76-4	77-3
Lorillard	19-2	18-5	18-7
Reynolds Tob. "B"	52	51-1	51-7
Tobacco Prod. "B"	2-4	2-3	2-2
MISCELLANEOUS			
Fox Film "A"	90-6	79-1	20-2
General Asphalt	94-6	93-9	24-9
Int. Match. pfd.	91-4	91-9	91-4
Johns Manville	60	96-5	99
Loews	46-2	44-2	46-2
Otis Elevator	35-8	97	38-6
Paramount Famous	97	95-4	96-5
Radio Keith Orpheum	16-2	15	15-9
Shubert Theatre	3-9	..	2-2
Tex. Pac. Land	10-7	10-4	10-7
Trans America	8-2	8	8-9
U.S. Realty	17-1	..	17-1
Warner Bros.	6-9	6	8-1
Com. Southern	8-6	8-1	9-8
Amn. International	14-6	14	14-6
CHEMICAL			
Air Reduction	86-4	83-4	86
Allied Chemical	130-2	199-6	139-6
Columbia Carbon	91	79	91
Com. Solvents	14-7	14-1	14-6
Davison Chem.	12-2	12-9	19-9
Freeport Texas	38-4	27-5	28-4
Lambert	69-4	68	99-4
Mathieson Alkali	92-4	22	22-4
Nat. Distillers	98-4	..	28-4
Tex. Gulf Sulphur	37-7	96-2	97-5
Union Carbide	94-2	91-7	53-4
United Carbon	16-4	18-4	16-1
U.S. Ind. Alcohol	32-3	30	32-3
OIL AND REFINING			
Amerada	17-7	..	17-7
Atlantic Ref.	18	15-2	12
Barnsdall	8-7	8-4	8-4
Cont. Oil	6-7	8-5	6-2
Houston Oil	46	43-6	45-4
Mid Cont Pete	9-4	9-2	9-4
Phillips Petro.	8-9	8-5	8-6
Prairie Pipe	18-9	18-9	18-4
Pure Oil	8-1	7-7	8
Royal Dutch	32-7	31-7	22-5
Shell Union Oil	7-6	7-2	7-6
Sinclair Cons. Oil	10-7	10-1	10-5
Stand. Oil, Cal.	92	27-2	27-6
Stand. Oil, N.J.	99-3	96-1	39
Stand. Oil, N.Y.	17-9	17-4	17-6
Texas Corp.	94	32-7	24
Union Oil, Cal.	18-5	19	18-5
MINING AND SMELTING			
Alaska Juneau	12-5	13	12-1
American Metal	13	..	19
American Smelting	40	36-2	96-3
Anaconda Copper	29-7	97-2	29-7
Calumet Arizona	95-3	..	25-3
Calumet Hecla	7-3	7	7
Cerro De Pasco	20	19	90
Granby	15-1	19	15
Howe Sound	99	20-2	21-3
Inspiration	9	7-8	6
Int'l. Nickel	15-6	14-6	15-6
Kennecott	22-1	20-9	22-1
Magma Copper	19	15-4	19
McKeesport Tin	86-6	85-4	86-6
Miami	7	8-6	8-7
Nevada Cons.	11-9	10-9	11-2
Phelps Dodge	15-2	14-5	19
St. Joe Lead	19-1	19	19-1
Vanadium	36-2	93-5	35-5

FOREIGN EXCHANGE

NEW YORK, July 1 (AP). — Foreign exchanges firm.
France—3.91 7-16; cables 3.91½.
Italy—5.23¼; cables 2.29 9-19.
Belgium—13.93.
Germany—23.71½.
Holland—40.22.
Norway—26.70.
Sweden—26.80.
Denmark—26.77.
Switzerland—19.36¼.
Spain—9.62.
Portugal—4.44.
Greece—1.29½.
Poland—11.21.
Czechoslovakia—2.96.
Jugoslavia—1.76½.
Austria—14.05.
Rumania—.59¾.
Argentina—31.96.
Brazil—7.75.
Tokio—49.29.
Shanghai—30.95.
Montreal—99.62½.
Mexico City (gold peso)—48.10.

STERLING EXCHANGE

NEW YORK, July 1.—Demand 486 9-39; cables 486 19-32; sixty-day bills 484¼.

New York Curb

(Logan & Bryan)

	Bid	Asked
Ass'd G. & E. "A"	14	15½
Cerib. Syndicate	1⅛	1⅜
Cities Service com.	13½	19⅝
Cities Service pfd.	97½	97⅝
Columbia Syndicate	½	⅝
Cont. Oil	1	10
Creole Pete.	2⅝	9¼
Durant Motors of Del.	1⅛	1⅜
Electric Bond & Share	43⅜	43⅝
Engineers Gold	½	⅝
Gulf Oil	62	62¼
Hudson Bay M. & S.	4⅝	4⅞
Lion Oil Refining	4	9
Newmont Mining	32½	34
Ford of Canada	16⅝	..
United Gas	7	..
Niles Bemont Pond	13	16
Pantepec Oil	⅝	⅝
Premier Gold	⅝	¾
Shattuck Denn	3⅞	4⅛
Standard Oil, Ind.	27	27¼
Stutz Motors	18	17
Todd Shipyard	44	45
Transcontinental Airway	8	5¾
Imperial Oil Cda. "C"	12⅝	19
Inter. Petroleum	12	13¼
Untd. L. & P. Class "A" New	99	99⅝
United Verde Ext.	9	9½
Vens Pete.	⅝	¾
Vacuum Oil	43⅝	..
Hollinger	9½	9⅝
Bunker Hill & Sullivan	38	99
United Founders	3¼	..

London Stocks

LONDON, July 1 (AP).—Closing: C.P., $28; Braz. Traction, $22 3-4; British-American Tobacco, £3 17s 6d; Distillers, £2 15s; Dunlop Rubber, £1 2s 6d; Ford Limited, £2 2s 6d; Gramophone Company, Ltd., £3; Hudson Bay, £1 6s 10 1-2d; Hydro-Electric, $24 1-4; Imperial Chemicals, 14s 10 1-4d; Imperial Tobacco, £4 8s 9d; I. H. & I. Company, $3; International Nickel, $15 5-8; Shell T. & T., £2 15s; Vickers, 7s 3d; British 5 per cent War Loan, 103; British 4 1-2 per cent War Loan, £101 12s 6d.

CHICAGO GRAIN

(Logan & Bryan)

	High	Low	Close
Wheat—			
September	59⅝	57¼	57⅝
December	64	61⅝	61⅞
July	57¼	55⅝	55⅞
Corn—			
September	59½	58⅝	59⅝
December	53⅞	50	50¼
July	51	29	59⅝

INDEMNITIES

Wheat—	Bid	Offer
September	59⅝	56¼
December	60⅝	63⅛
July	54⅝	59⅛

CASH CLOSES

Wheat—2 R. 69.
Corn—3 M. 60½ @ 60¾; 3 M. 60; 6 M. 53; 1 Y. 61 @ 61¼; 9 Y. 60½ @ 61, 2 Y. 60 @ 60¼; 4 Y. 59¾ @ 60; 3 Y. 59¼; 6 Y. 57½ @ 52¼; 2 W. 61½ @ 61¾; 4 W. 59; 5 W. 57¾ @ 58; SG. 54.
Oats—1 W. 30½; 2 W. 29¼ @ 30½; 3 W. 29½.

BANK CLEARINGS

Bank clearings for month ending June 30, with figures for corresponding month of last year:

	1931	1930
Halifax	$ 12,791,493	$ 14,586,762
Saint John	....	10,461,539
Moncton	3,893,298	5,734,791
Sherbrooke	9,376,419	9,991,794
Quebec	....	99,830,391
Ottawa	99,015,823	96,453,819
Montreal	480,767,460	607,204,377
Kingston	3,101,729	4,140,595
Peterborough	2,957,321	3,856,218
Toronto	440,612,678	533,833,134
Hamilton	29,940,981	35,987,878
Kitchener	4,866,966	5,397,444
Brantford	4,393,357	5,375,918
London	13,299,045	14,847,225
Chatham	3,199,202	3,918,479
Windsor	13,543,499	22,498,309
Sarnia	2,420,961	3,587,134
Sudbury	9,796,830	3,337,144
Fort William	3,009,715	9,574,480
Winnipeg	166,027,460	209,097,565
Brandon	1,766,157	2,098,685
Regina	....	25,505,600
Moose Jaw	3,149,899	5,393,119
Saskatoon	....	10,427,971
Prince Albert	1,899,898	1,953,165
Edmonton	20,700,916	25,515,369
Calgary	22,019,433	40,182,388
Medicine Hat	1,060,593	1,414,830
Lethbridge	1,798,398	2,400,149
Vancouver	17,170,284	79,488,285
New Westminster	2,734,209	7,108,519
Victoria	5,041,299	11,276,372

New York Sugar

NEW YORK, July 1 (AP). — Raw sugar was firmer early today with a continued good inquiry from refiners, while offerings were light. There was said to be a further inquiry at the 3.47 level, which represented an advance of 1-16c from yesterday, with holders generally asking 3.50.

The steady upturn in raws led to a firmer feeling in refined, with several refiners announcing an advance of 10 points to the basis of 4.65 for fine granulated at the close tomorrow night. Prices today were unchanged at 4.55 for fine granulated.

Metal Markets

LONDON, July 1 (AP).—Standard copper, spot £36 12s 6d, futures £37 5s; electrolytic, spot £40 10s, futures £41 10s.

Tin, spot £113 10s; futures £115 10s.
Lead, spot £13; futures £13 7s 6d.
Zinc, spot £12 7s 6d; futures £13.

AT NEW YORK

NEW YORK, July 1 (AP).—Copper dull; electrolytic, spot and futures 8 1-2 to 9.

Iron, quiet, unchanged.

Tin, steady, spot and nearby 25.50, futures 25.62.

Lead, steady, spot New York 4.40; East St. Louis 4.22.

Zinc, steady; East St. Louis spot and futures, 3.90 to 3.95.

Antimony, 7.05.

Money Market

LONDON, July 1 (AP).—Money 1 1-4 per cent. Discount rates, short bills 1 7-8 to 1 15-16 per cent; three months 1 15-16 per cent.

AT NEW YORK

NEW YORK, July 1 (AP). — Call money steady, 1 1-2 per cent all day. Time loans firm, 60-90 days 1 1-4 to 1 1-2; four months 1 1-2 to 1 3-4; five to six months 1 3-4 to 2 1-4 per cent. Prime commercial paper 2 to 2 1-4 per cent. Bankers' acceptances unchanged.

The teacher was talking about parrot-fever, and warned his scholars never to kiss animals or birds, especially parrots, canaries, and so on.

"Can you give me an instance, Jackie?" he asked.

"Yes, sir; my Aunt Emily used to kiss her lap-dog!"

"Yes, and ——?"

"And it died!"

"Have you serious intentions to that girl you are always with?"

"Yes, to get rid of her as soon as possible."—Allt for Alla, Stockholm.

Foreign Bonds

(Logan & Bryan)

	Bid	Asked
Antioquia 7's, 1945, "A"	60	65
Argentine 6's, 1957	85¼	86½
Argentine 6's, 1959	85¼	86½
Austrian 7's, 1943	106¼	107
Belgian 6's, 1958	104	104½
Belgian 7's, 1959	114	114½
Belgian 7's, 1986	109⅝	109¼
Bolivia 9's, 1947	33	35½
Bogota 8's, 1945	79½	75
Brazil 4's, 1989	24	46
Brazil 9's, 1953	44	49
Brazil 8½'s, 1957	94½	28½
Bordeaux 9's, 1934	109⅝	106½
Buenos Aires 7's, 1987	72½	78
Buenos Aires 7½'s, 1947	77½	80
Chile 9's, 1960	60	62
Chile 7's, 1943	73½	83½
Chile 9½'s, 1957	91	68
Costa Rica 7's, 1951	70½	77
Denmark 5½'s, 1959	100⅝	101¼
French 7's, 1949	119	119½
French 7½'s, 1941	139	193¼
Finland 7's, 1950	91	94⅝
German 7's, 1949	99½	100
Graz 2's, 1954	94¼	97
Hungary 7½'s, 1946	90⅝	83
Hugo Stinnes 7's, 1936	74½	79
Hugo Stinnes 7's, 1949	65	66
Italy 7's, 1951	99⅝	100
Peru 7's, 1957	99	94½
Japan 9½'s, 1954	...	106⅝
Lyons 6's, 1934	105⅝	106½
MSS. 6's, 1934	105⅝	106½
Nord 9½'s, 1950	105	105½
Norway 5's, 1944	105	109½
Paris Orleans 7's, 1954	103	105
Polish 9's, 1940	66¼	70½
Polish 8's, 1955	60	61⅝
Paraguay 6's, 1959	104½	105
Paraguay 7's, 1952	106½	107
Ptx. 7½'s, 1966	43½	90
Seine 7's	107¼	107½
SSS. 6's, 1939	107¼	107⅝
Siemen Halske 9½'s, 1951	95½	99½
Uruguay 9's, 1960	67	79
Uruguay 6's, 1946	88½	92

Silver Market

LONDON, July 1 (AP).—Bar silver 13 9-16d per ounce.

AT NEW YORK

NEW YORK, July 1 (AP). — Bar silver steady and unchanged at 29 1-8.

Silver futures closed firm. Sales, 250,000 ounces. Quotations in cents: August 29.10; September 29.35; October 29.4; November 29.45; December 29.5; May 29.55.

The Tax of Inexperience

The heaviest levy of all is the tax of inexperience. Selection of holdings to suit the individual investor's needs is a feature of this firm's service to clients.

A. E. AMES & CO.
LIMITED
We Invite Inquiries
Orders executed on the Montreal and Toronto Stock Exchanges and Curb Markets at minimum commission rates
MONTREAL NEW YORK TORONTO VANCOUVER LONDON, ENG.
Tel. E 4171—301-315 Belmont House, Victoria

WE OFFER: **$5,000.00**
CITY OF VICTORIA
4½% Bonds, Due 1938
Full Particulars Upon Application to:
ROYAL FINANCIAL CORPORATION, LTD.
729 Fort St., Victoria, B.C. H. W. MILLER, Manager Phones G 8144-5
Safety Deposit Boxes—Insurance

EVERY CANADIAN SHOULD BE A SHAREHOLDER

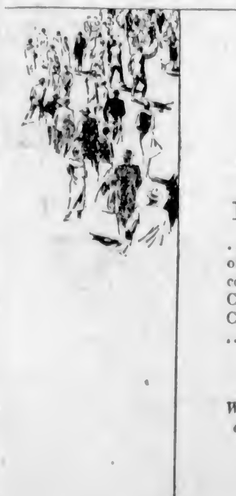

1,288,500

... is the total population of territory served by controlled or affiliated Companies of Power Corporation of Canada ... and this figure is being added to yearly.

We recommend purchase of Power Corporation Common Stock at the market.

NESBITT, THOMSON
and Company Limited
205 Central Building, VICTORIA. Telephone: Empire 0911
Montreal Quebec Ottawa Toronto Hamilton London, Ont. Winnipeg Saskatoon Calgary Vancouver
917

Retail Market

Vegetables
Lettuce, head .05 and .10
Cucumbers, each .10, .15 and .20
Local Potatoes, 10 lbs. .30
New Local Potatoes, 10 lbs. .35
Hothouse Tomatoes, lb. .15 and .20
Beets, bunch .10
Carrots, 3 bunches .10
Turnips, 3 bunches .10
Cauliflower, each .25
Onions, lb .04
Green Peas, lb. .15
Artichokes, each .20
Onions, 6 lbs. for .25
Local Celery .25
Asparagus, bunch .20

Fruits
Gooseberries, lb. .15
Cantaloupes .20 and .15
Cabbage, each .10 .05
Celery, stalk .25 .20
Cocoanuts, each .15 and .20
Smyrna Figs, lb. .25 and .30
Pears, dozen .50
Processed Strawberries, pail .90
Bing Cherries, lb. .35
California Grapefruit, 4 and 2 .25
Arizona Grapefruit, 4 for .25
California Strawberries, box .30
Fresh Rhubarb, 9 lbs. .25
Local apples, 4 lbs. .25
Pineapple .40 to .50
Dates, 3 lbs. .25
New California Figs, pkt. .10, .15 to .25
Cal. Cluster Raisins, box .25 and .30
New California Layer Figs, lb .29
New Spanish Table Raisins, pkt. .25
New Fard Dates, lb. .25
Apricots, lb. .15
Plums, lb. .15
Local Cherries, lb. .15
Watermelon, lb. .07
Loganberries, 3 lbs. for .25
Raspberries 3 lbs. for .25
Peaches, doz. .50

Nuts
New Almond Nuts, lb. .30
Walnuts, lb. .30 to .40
Pecans, lb. .40
Mixed, lb. .29 and .35
California Soft Shell Walnuts, lb. .40
Roasted Peanuts, lb. .19
Soft Shell Almonds, lb. .40
New Chestnuts, Japan, lb. .30
New Brazil, lb. .25
Local Filbert Nuts, lb. .12

Hams and Bacon
Ham, lb. .38
Bacon, lb. .35 to .50

Dairy Produce and Eggs
Butter—
Brookfield, lb. .20
Shamrock .20
Cowichan Creamery, lb. .40
Handipats, lb. .39
Salt Spring Island, lb. .35
Our Own Brand, lb. .30
New Zealand Creamery, bulk, lb. .36
Comox .35
Eggs—
B.C. Fresh Extras .26
B.C. Fresh Firsts .24
Pullet Extras .22

Fresh Meats
Pork—
Trimmed Loins, lb. .38
Shoulder Roasts, lb. .16
Legs, lb. .23
Side Pork .20
Pork Sausage, lb. .25
Spring Lamb—
Legs .25
Loin .35
Ribs .35
Shoulders .25
Lamb Stew .15
No. 1 Beef—
Sirloin Steak, lb. .29
Sirloin Roast, lb. .25 to .30
Round Steak, lb. .24
Pot Roasts, lb. .12½ to .15
Rump Roasts, lb. .24
Shoulder Steaks .19
Prime Ribs .19
Briskets .2 to .10
Local Veal—
Stew Veal .13
Shoulders .25 and .26
Rumps .33
Legs .32
Local Mutton—
Loin .25
Leg .35
Chops .25
Shoulder .15
Stew Mutton .13½

Flour
Flour, pastry, 49's 2.10
Flour, bread 2.00
Flour, all standard brands, 49's 2.25

Cheese
Finest Ontario Mild, lb. .30
Gorgonzola, lb. .60
Swiss Gruyere, in portions, box .40
Finest Ontario Matured, lb. .45
Edam Dutch Cheese, lb. .40
Gouda Cheese, lb. .45
English Stilton, lb. .85
Imported Roquefort, lb. .65
Eagle Brand Camembert, lb. .65
Circle Brand Breakfast Cheese .40
Kraft, lb. .35
Goldenloaf .40
M.A. Loaf .40

Fish
Halibut, lb. .30
Soles .12½
Eastern Finnan Haddie, lb. .20
Local Cured Black Cod .25
Large Eastern Kippers .20
White Salmon, 2 lbs. .25
Red Salmon .20
Skate .19½
Smoked Red Salmon .25
Kippered Salmon .30
Local Kippers .15
Fresh Cod, lb. .10

Wholesale Row

Meats
No. 1 Steer Beef .12½
Cow Beef .11
Veal .19
Hogs .12
Shoulders .19
Loins .24
Legs .16
Breakers, lb. .24
Lamb, lb. .26
Tongues, lb. .24 to .28
Spring Lamb .27

Poultry
Fresh Fowls .21 to .23
Chicken, lb. .36
Turkeys, lb. .29 to .35
Geese, lb. .24
Ducks, lb. .26

Fish
Haddies, lb. .14
Scotch cured .20
Sunrise Fillets .19
Golden Ray Fillets .17

Smoked Meats
Bacon, lb. .31 to .32
Backs, lb. .36
Hams, lb. .24 to .26

Eggs
Fresh Extras, case lots, dozen .20
Fresh Firsts, case lots, dozen .18
Fresh Pullets, case lots, dozen .16

Butter
Salt Spring .29
New Zealand Solids, finest .26
New Zealand, first grade .25½
New Zealand, finest prints, lb. .28
Alberta Solids, No. 1 .25
Alberta Solids, No. 3 .24
Alberta finest prints .22

Cheese
Ontario—
September, 1930 .21
British Columbia—
September grass .14

Fruits

Apples—	E.F.	F.	C.	H.H.
Newtowns				1.00
Winesaps	3.73			

Oranges—Sunkist.
126 7.00
150 7.00
176 9.75
200 9.25
216 8.50
252 5.00
288 4.75
344 4.50
392 4.25
Choice 25c case less.
Lemons—
240 6.95
300 8.75
490 6.25
540 8.00
Choice 20c to 75c less
Grapefruit—Sunkist.
64 5.75
80 5.75
100 5.75
126 5.75
150 5.75
Choice less 25c case.
Bananas 0.08
Grapes 4.38
Strawberries 3.90
No. 2 2.00
Canteloupe—
Jumbo 4.50
Pones 4.95
Flats 1.75
Gooseberries .09
Cherries .19
Watermelons .04½
Fancy .75
Florida Grapefruit 7.99
Seedless Grapes 4.75
Pineapples, case 7.50
Cocoanuts, dozen 1.40

Vegetables
Cauliflower, local 1.35 to 3.75
Green Onions, dozen .30
Local Beets 1.29
Turnips, sack 2.95
Local Parsley .40
Onions 4.75
Yams 2.35
Asparagus .18
Peas .06
Tomatoes—
No. 1 3.00
No. 2 2.50
Desserts 2.50
Onions .35
Carrots, dozen .28
Beets .98
New Spuds 9.95 to 3.00
Old Spuds .75c to 1.40
Lettuce .50
Crate 1.25
Cabbage, doz. .45
Celery, case 11.35
Spinach .04
Cucumbers—
Special 1.50

The Daily Cross-Word Puzzle

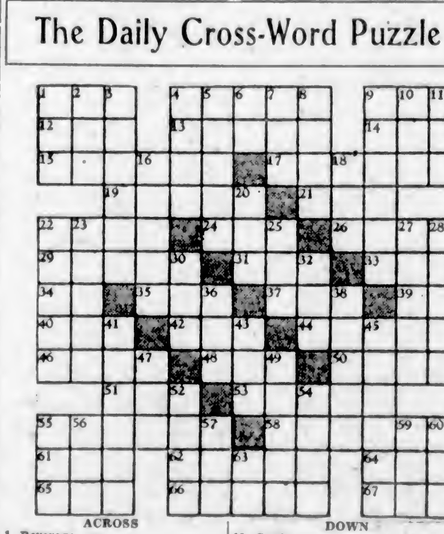

ACROSS
1. Beverage.
4. Seed.
9. To tan.
12. Rodent.
13. Leaked.
14. Dessert.
15. To dig up.
17. Speckled.
19. Entries.
21. To tangle.
22. Diplomacy.
24. Sigh.
26. Microbe.
29. Flowers.
31. To achieve.
33. Deer.
34. Conjunction.
35. Difficulty.
37. To obtain.
39. To exist.
40. Goddess of mischief.
42. To pilfer.
44. Characteristic.
46. To move quickly.
48. N. A. Indian memorial.
50. Birds.
51. Organ.
53. Pierced.
55. Ruling.
58. Money lovers.
61. Dexterity.
62. Essayed.
64. Brood.
65. Existed.
66. To become aware.
67. Beverage.

DOWN
1. Land measure.
2. Negligent.
3. Moral code.
4. Indefinite number.
5. Verses.
6. Weight (abbr.).
7. Flushed.
8. Biblical country.
9. To giggle
10. Card.
11. United.
16. Extreme.
18. Game.
20. To plant.
22. Ancient country in Asia Minor.
23. Artery.
25. Large.
27. Bird.
28. Encounters.
30. Over.
32. Seine.
36. Case.
38. Plants.
41. Builds.
43. To capture.
45. Enthusiastic.
47. Sailor.
49. Books.
52. Soaks.
54. To be carried.
56. Bird.
56. Age.
57. Before.
59. Grain.
60. Ocean.
63. Within.

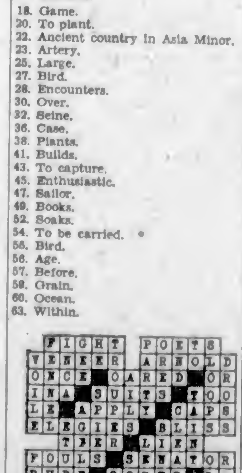

ANSWER TO YESTERDAY'S PUZZLE

Participate in the Earnings of Thirty Leading Corporations
CANADA-AMERICA TRUST SHARES
Moody's Composite Rating "A"
Particulars on Request
Central Building **C. L. H. BRANSON** Phone Garden 4191

LOGAN & BRYAN
BROKERS
STOCKS—BONDS—GRAIN, ETC.
Members New York Stock Exchange and Other Leading Exchanges in Canada and United States
PRIVATE WIRES ATLANTIC TO PACIFIC
Connecting With Important Intermediate Points in Both Countries
CANADIAN BRANCHES: Victoria, Vancouver, Winnipeg, Toronto, Montreal, Quebec
VICTORIA OFFICE: 1124 Government Street. Empire 1101

ARE YOU INTERESTED IN STOCKS?
We can recommend one that gives a good yield and follows the market averages with great fidelity. Both this investment and the market averages will show 27% and 93% appreciation on a return to the highs of this year and last, respectively.
Price (Approx.) 9¾
PACIFIC BOND CORPORATION, LIMITED
NOBLE W. PIRRIE, Manager
914 Central Bldg. Victoria, B.C. Phone G 1191

WE OFFER:
CANADIAN WESTERN TELEPHONE CO., LTD.
5½%, Due 1956, at 97.35, to Yield 5.70%
Oliver, Stewart Clark & Co., Ltd.
840 Fort Street Winch Building Phone Empire 5041

638 View Street Phone E 9021
We Execute Buying or Selling Orders for Cash on Any of the Eastern Exchanges, London, England, New York or Canadian
HUGH ALLAN, LIMITED

If You Are a Good Canadian If You Are British
You should be placing your fire and automobile insurance within the Empire.
We are GENERAL AGENTS for first-class CANADIAN and BRITISH COMPANIES, outside the insurance combine, and not under Vancouver control. Payment of all claims arranged by us.
Johnston & Company
Independent Agents 1214 Broad St.

LOANS
At Lowest Current Rates
On First and Second Mortgages.
WE SELL AND BUY
Agreements and Second Mortgages
General Insurance Agents
PURSER AGENCIES
325 Pemberton Bldg. Garden 1852

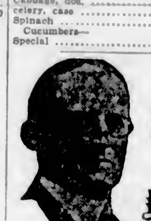

That Body of Yours

By James W. Barton, M.D.

DIFFERENT CAUSE FOR LOW BACK PAIN

The question that confronts a physician when a patient comes in with pain in the lower back is whether the pain is due to injury or to some poisoning in the system.

Some years ago all these pains were thought to be due to infection, rheumatism it was called. A little later these pains were thought to be due to a sprain of the joint between the last bone in the spinal column and the hip bone.

Now, as Dr. R. McE. Schauffler, Kansas City, points out, the truth of the matter is that sometimes the pain is due to infection, sometimes to an injury. Sometimes the pain is due at first to an injury, but later some infection in the system goes to that spot, and the pain is thus due to both injury and infection.

Sometimes there will be no apparent injury, no history of having hurt the joint, and there will likewise be no infection that is causing the trouble. In a number of these cases it is because of the way the individual stands or sits. A slouching attitude may throw a strain on the ligaments holding the bones together. Very often the individual will put on a lot of weight, the abdomen will protrude, and this extra weight out in front of the body pulls the last bone of the spinal column forward, thus putting a strain on the ligaments in the small of the back.

Therefore before treatment is started the cause of the pain should be located.

It has been my privilege to see a great number of these cases of lower back pain, and at least three out of every four can be traced to infection from teeth or tonsils. The quick relief after removal of infected teeth and tonsils has been most remarkable.

The other cases are usually due to some mechanical cause, a protruding abdomen, or more frequently a sprain of some kind. Stepping downward when you thought you were walking on the level; lifting a weight, swinging hard at a golf ball, are among the common causes of this sprain.

The treatment is rest in bed for a week or two, then strapping the joint as with any sprain, and finally the adjustment of a supporting belt which may have to be worn for some months.

Don't suffer with backache; there is always a cause, and it will be found if searched for long enough.

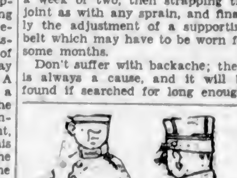

"You dirty rogue, are you wiping the glass on my handkerchief?"

"No, sir, it is my own handker-

There's NO Profit in the Orders You Almost Land

The fisherman may lose his fish, but he's had his thrill anyway; the advertiser who loses a prospective customer through a mailing piece that failed to "get through" has lost the order and his money, too.

It's economical to buy good printing . . . for good printing is the only kind that your busy prospect has time to WANT to read. From the inception of the first layout for your approval to the okaying of the final press proof, The Colonist work spells the unusual . . . that's why it sells goods.

THE COLONIST
PRINTING LITHOGRAPHING BOOKBINDING
1211 Broad Street Phone G 5241

Important Notices, Employment, Business and Professional Directory, Wants, Etc.

The Daily Colonist

RATES FOR CLASSIFIED OR WANT ADVERTISEMENTS

One and one-half cents a word each insertion; nine cents a word a week, with a minimum of ten words; cash with order. No advertisement accepted for less than twenty-five cents.

Death and Funeral Notices, $1.50 first insertion; $1.00 for each additional insertion. Marriages, Cards of Thanks and In Memoriam Notices, $1.50 per insertion.

Birth Notices, $1.00 per insertion.

Business or Professional Cards of two lines or under, $2.50 per month. Additional space at $1.25 per line per month.

Advertisers who desire may have replies addressed to a box at The Colonist and forwarded to their private address. A charge of ten cents is made for mailing replies. In this case add three words ("Box....Colonist") to the count for the number of words.

Out-of-town readers of our advertisements ask advertisers to give address as well as phone numbers, as it is not always possible to communicate through the phone.

To insure insertion Classified Ads should reach The Colonist before 10 p.m. on the day previous to publication.

Classified Ads for The Sunday Colonist will be accepted up to 10 p.m. on Saturdays.

The Colonist will not be responsible for more than one incorrect insertion of any advertisement ordered for more than one issue.

Any claim for rebate on account of errors or omissions must be made within thirty days from the date of the same, otherwise the claim will not be allowed.

The Colonist service is available every day from 8 a.m. to 10 p.m., excepting Sunday. Just call Empire 4114.

CLASSIFICATIONS

Acreage for Rent 83
Acreage for Sale 82
Acreage Wanted 84
Autos for Hire 66
Automobiles 65
Births 1
Bicycles and Motorcycles 40K
Boats and Launches 70
Building Material 40A
Business Directory 71
Business Opportunities 69
Cards of Thanks 4
Church Notices 9
Clothing, Furs, Shoes, Etc. 40B
Coming Events 10
Dancing 25
Deaths 2
Dressmaking 28
Educational 23
Farms for Rent 85
Farms for Sale 86
Farms Wanted 87
Flats and Apartments to Rent 53
Flats and Apartments Wanted 54
For Sale, Miscellaneous 40
Furniture 40D
Fuel 40C
Funeral Directors 6
Furnished Houses for Rent 55A
Furnished Rooms for Rent 49A
Furnished Rooms Wanted 50A
Halls to Rent 36
Hotels 42
Housekeeping Rooms to Rent 51
Housekeeping Rooms Wanted 52
Houses for Sale 78
In Memoriam 5
Lodges and Societies 32
Lost and Found 29
Machinery 64
Market Specials 35
Marriages 3
Maternity and Convalescent Homes 62
Miscellaneous 37
Money to Loan 31
Monumental Works 8
Music 24
Musical Instruments 40E
Nursery Stock, Plants, Etc. 40H
Personal 21
Professional Directory 72
Property for Sale 80
Property Wanted 81
Poultry and Livestock 63
Radio 40F
Room and Board 47
Room and Board Wanted 48
Situations Wanted—Female 18
Situations Wanted—Male 17
Stoves, Ranges, Furnaces 40L
Summer Resorts 61
Teachers Wanted 15
Timber 30
To Exchange—Real Estate 78
To Rent—Miscellaneous 38
Unfurnished Houses to Rent 55B
Unfurnished Rooms to Rent 49B
Unfurnished Rooms Wanted 50B
Wanted—Female Help 14
Wanted—Male Help 13
Wanted Miscellaneous 41
Wanted to Borrow 32
Wanted to Rent—Houses, Furnished 57A

2 DEATHS

BLOOR—Died July 1, at St. Joseph's Hospital, Edwin Arthur Bloor, born Shropshire, England, aged forty-five. Besides his widow and son, Norman, he leaves to mourn his loss his father and two sisters, Mrs Furness, of New Westminster, and Mrs. C. W. Holland, of Vancouver, B.C.

6 FUNERAL DIRECTORS

HAYWARD'S B.C. FUNERAL CO., LTD.
Established 1867
734 Broughton Street, Victoria, B.C.
Phones—Empire 3514, Garden 7679, Garden 7582, Empire 4065.

SANDS FUNERAL CO.
Office and Chapel, 1612 Quadra Street
Phone Empire 7511

THOMSON & FETTERLY'S FUNERAL HOME
1625 Quadra Street
Phone Garden 2612 Night and Day

McCALL BROTHERS
"The Floral Funeral Home"
Johnson and Vancouver Streets
Phone Garden 2012

S. J. CURRY & SON
Funeral Service
PRIVATE family rooms. Large, restful Chapel.
Funeral Home, cor. Quadra and Broughton
Phone Garden 5512, Day or Night

7 FLOWERS

SAVORY'S—WEDDING BOUQUETS, DEsigns, etc. Phone Empire 1127. 1421 Douglas.

WOOD'S FLOWER SHOP, 1605 DOUGLAS Cut flowers and designs. Phone Garden 4014.

7A FUNERAL DESIGNS

BALLANTYNE BROS., LTD.
Cut Flowers and Designs
645 Fort Street Phone Garden 2421
Flowers Telegraphed Anywhere

8 MONUMENTAL WORKS

STEWART MONUMENTAL WORKS, LTD. Take No. 6 or 7 street car to works, 1401 May Street. Phone Garden 2452.

10 COMING EVENTS

ANCHORAGE TEA GARDENS—DANCE every Saturday night, 8-12. Harmony Serenaders' three-piece orchestra; 50c.

BY KIND PERMISSION OF CAPT. E. J. Spooner, D.S.O., R.N., and in aid of Local Division, Navy League of Canada—Concert by Concert Party of H.M.S. Dragon, Chamber of Commerce Auditorium, Thursday, July 2, 1931, at 8 p.m. Prize Naval Band of West Indies Station in attendance. Admission 35c; reserved seats 50c. Doors open at 7:30.

DANCE AT 1415 BROAD STREET, Thursday, July 2, 8:30. Excellent three-piece orchestra; 15c.

DANCE, A.O.F. HALL, SATURDAY night. Ron Smith's orchestra. 9-12. 25c.

HAMSTERLEY LAKESIDE DANCE

EVERY WEDNESDAY AND SATURDAY at 8:15. Lunches, countryside teas, dinners. Special catering to private parties. Phone Colquitz 1-RO.

McMORRAN'S PAVILION, CORDOVA BAY—Dance every Saturday to Pitt's orchestra. We provide free transportation. Quarter Cab Co. taxis leave MacFarlane's Drug Store at 8:45, leaving Pavilion 12:15.

PARTNER WHIST, EAGLES' HALL, 1319 Government, Thursday, July 2, 8:30 p.m. Prizes: Two $4, two $2.50, two $1; two specials, $1. Nice game; nice crowd; everybody welcome; 25c.

13 WANTED—MALE HELP

JOHN WOOD — VOCATIONAL ADVISER, International Correspondence Schools: Canadian, Ltd. Phone E 7011 709 Yates St.

WANTED—MAN WITH SCYTHE TO CUT small amount of grass. 708 Esquimalt Road.

WANTED—CEMENTING OF BASEMENT, labor and materials, in exchange for new Philco console radio. Box 3938, Colonist.

14 WANTED—FEMALE HELP

EXPERIENCED GIRL OR WOMAN FOR housework. Box 4130, Colonist.

MARCEL, 25C; HAIRCUT, 25C; SHAMPOO, 25c. Wednesday free. Victoria Hairdressing College, Woolworth Bldg.

17 SITUATIONS WANTED—MALE

A. J. GREGG — HOUSE WINDOWS cleaned, outside, 6c each. G 5022.

BOOKKEEPER WANTS WORK, WHOLE or part time. Phone Garden 6478.

HANDYMAN WANTS WORK OF ANY kind, by day or contract. Phone E-6761.

HANDYMAN WANTS GARDENING, scythe work; any jobs. G 6317.

I NEED WORK—ANYTHING IN BUILDing, carpentering, repairs, at price you can afford to pay. Phone E 5776.

JAPANESE BOY WANTS GENERAL housework. Phone E 3622.

WANTED—POSITION ON VANCOUVER Island. Have ten years' executive experience general merchandising and finance; have pleasing appearance and personality. Guarantee to increase your business. Canadian, married; here owing family illness. Box 995, Colonist.

YOUTH WANTS WORK ON FARM, good milker, with good references. R. Holmes, R.R. 2, Duncan, B.C.

17A PAINTERS AND DECORATORS

F. BEANSKI, PAINTING, KALSOMINing; rooms papered, including paper, $10.00; new samples. 1246 Gladstone Ave., Phone E 9515.

NEW BUNGALOWS PAINTED BY EXperienced painter, $50 and up. Box 4071, Colonist.

PAPERHANGING, PAINTING, KALSOmining work wanted. Phone G 6837.

17C CARPENTERS AND CONTRACTORS

ALTERATIONS, HOUSE RAISING, foundations, roofs repaired. Estimates given. G-7562, G-2258. O'Regan.

CEMENT WALKS, FLOORS, LILY ponds, sewers. Cinders hauled. Briar & Fryer. E 4835, E 9239.

IF YOU WANT A CARPENTER, PHONE secretary of local union. Empire 0948.

TWO RELIABLE CARPENTERS—LARGE experience building, remodeling, repairs, concrete, will undertake your work in a workmanlike manner. Guarantee satisfaction at low figure. G 3435. Col. 48 X.

17E GARDENERS

WANTED—WORK BY EXPERIENCED gardener. Phone G 2425.

PLUMBING

FOXGORD, THE PLUMBER, IS NOW located at 1609 Gladstone Avenue. Phone E 2848.

18 SITUATIONS WANTED—FEMALE

CULTURED LADY, WELL EDUCATED, traveled, individuality, initiative, wants position, companion, governess, secretary, or any position of trust, responsibility. Box 4106, Colonist.

WANTS GENERAL HOUSEWORK—MISS Hart, Y.W.C.A., not after 8 p.m.

WANTED—POSITION AS COMPANION-help or housekeeper; good references. Box 4063, Colonist.

21 PERSONAL

A TURKISH BATH ELIMINATES ACIDS from the system, often caused by eating acid fruits. 732 Yates. Phone E 7835.

A GIFTED ADVISER—MME. SAMMI, 1278 Old Esquimalt Road. Ph. G 2462.

A SCIENTIFIC PALMISTRY READING free with each character and vocational analysis. Mme. Mobius, Balmoral Hotel, Suite 16.

A GIFTED ADVISER—MME. SAMMI, Suite 3, 902 Esquimalt Rd. Ph. G 2462.

AFTER THE DANCE: THE GREEN MILL, 645 Yates Street. Open all night.

A PSYCHIC ADVISER, CHARACTER analyst, Madame Olivia, 1045 Mears Street. E 0013.

A. P. BASSETT
Piano Tuner and Repairer
2661 Douglas Street, Victoria, B.C.
Phone Empire 4832

AT THE BRIDGE STUDIO—CONTRACT, Whitehead system. Empire 9233.

A LOVELY HOME FOR CHILDREN—Lady will love and care for them in her own home; any age. Box 2943, Colonist.

AN INTERNATIONALLY KNOWN Psychologist, Mrs. Scott, gifted adviser. Hours 10 to 5. Meetings Tuesday and Thursday, 7:20. 804 Fort St., Office 14.

COUPLE, DRIVING TO CALGARY ON 4th, can take two, share expenses. Box 4097, Colonist.

ECZEMA, ITCH, PIMPLES, PSORIASIS, piles, ulcerated legs. Try George Lee's Old Chinese Eczema Remedy. 1501 Government Street.

FRESH SHIPMENT JAMAICA ORANGES, grapefruit, just arrived. Sweet and juicy; try them.

IF YOUR WATCH DOES NOT GIVE satisfaction, bring it to the "Watch Bench." Mainsprings, $1; cleaning, $1. Old gold bought. 1126 Broad St., opp. Spencer's.

MASSEUSE, C.S.M.M.G. DIP. (ENGland). Debty, rheumatism, constipation. Miss McPherson, 520 Menzies. E 7415.

MADE-TO-MEASURE SUITS, $24 UP. Rankin, Tailor, 734 Pandora Avenue.

MENZIES NURSING & CONVALESCENT Home, 130 Menzies St. Phone Empire 9011.

PARTY, DRIVING TO MANITOBA, WILL take person who will share expenses. Box 2251, Colonist.

PSYCHIC ADVICE DAILY, 10 TO 5—Mrs. Scott, psychologist, room 14, 804 Fort Street. Class, with messages, Tuesday and Thursday at 7:30. Bazaars and parties attended.

SHOE REPAIRS WHILE YOU WAIT—Bob Hawkes, "The Home of Fine Shoe Repairs," 516 Trounce Alley.

WOMEN'S AND CHILDREN'S DRESSES; also plain sewing. Miss Reece, 2080 Washington Avenue.

WHEN YOU REFLECT THAT YOU CAN get along fairly well without any of the five senses except your sight, you will understand how important are your eyes to you. Why not come in and consult JOSEPH ROSE, Graduate Optometrist, 1012 Government Street? G 6014.

WILD, WILD, WILD BACKBERRIES. Phone E 2423.

WHEN PAYING YOUR TELEPHONE bill eliminate your parking troubles by having your tires, battery, oil, etc., serviced at Louis Nelson's One-Stop Service Station, opposite B.C. Telephone Pay Office, corner Blanshard and Johnson Sts.

YOUR WEDDING INVITATIONS OR announcements must be correctly printed. We have had long experience and know how.
THE COLONIST
(Printing Dept.)
1211 Broad Street

21A HAIRDRESSING

BY A HARPER METHOD GRADUATE, 207 Belmont House—Shampoo, 50c; scientific scalp treatment, 50c; finger wave, 50c; marcel, 50c; face and neck massage, $1; steamoil, $1. Garden 6251.

FIRTH BROTHERS' EXCLUSIVE SYStem of permanent waving positively benefits the hair. $8 full head. 709 Fort St.

HAIRDRESSING IN YOUR HOME; EXperienced operator. Empire 7502.

MARCEL, FINGER WAVE AND HAIRcut, in your home, city or country; experienced operator. Phone Garden 4980.

23 EDUCATIONAL

NEW ERA BUSINESS SCHOOL
NEW ADDRESS
G 5025 501-12 CENTRAL BLDG.
Day and Night School
Special Terms During July and August

SPROTT-SHAW BUSINESS INSTITUTE
Affiliated with
The Business Educators' Association of Canada.
Day students enrolled each Monday. Night students enrolled each Tuesday.
Courses:
Stenography, Secretarial, Commercial, Preparatory, Civil Service, Radiotelegraphy.
Write or call for prospectus.
SPROTT-SHAW BUILDING
Phone Empire 7184

SHORTHAND SCHOOL, 1011 GOVERNment Street. Business subjects, thorough tuition. E. A. MacMillan, principal. Phone Garden 4041.

23 EDUCATIONAL (Continued)

SUPPLEMENTALS IN ALL SUBJECTS and all grades; day or evening. Phone Empire 2516.

THE STANDARD SCHOOL OF STENOGRAPHY AND TYPEWRITING
Misses G. M. Dickson and W. G. Milligan
Mt. Douglas Block, Oak Bay Junction
Phone Garden 1824

THE ROYAL BUSINESS COLLEGE (OVER Campbell's, 1006 Government Street)—Summer session commencing on Monday, June 1. Individual attention. School badges now in stock. Principal, Miss E. W. Sayer. Phone Garden 8015.

VICTORIA SCHOOL OF EXPRESSION
MRS. WILFRID ORD, F.T.C.L.
1005 Cook Street Phone Garden 3525

24 MUSIC

ATTFIELD—MANDOLIN, BANJO, GUITAR. B.C. Academy. Ph. E 2811, E 3582.

BANJO, MANDOLIN, GUITAR AND ALL stringed instruments taught by W. G. Plowright, 1115 Broad Street. Phone Empire 4943. Res. phone Empire 9092. Hours 1 to 9 p.m.; Saturday, 8 to 1.

JILL WILSON'S ORCHESTRAS, DANCE or straight, available for weddings, garden parties, social functions, etc. Phone E 0441.

PERCY SCOTT — MANDOLIN, GUITAR, banjo. Teacher's diploma, composer, arranger. 1850 Oak Bay Ave. E 2834.

24A PIANO

MISS FOX — PIANO LESSONS IN pupils' homes. 1140 Burdett. Phone.

24B VIOLIN

ERNEST SEMPLE STUDIO. E 2811; residence G 7785.

25 DANCING

VICTORIA STUDIO OF DANCING—ALL the latest in ballet and social. Jose Farrington, Castle Block, Fort Street.

VIOLET POWKES STUDIO OF STAGE dancing, 1 Mahon Block, 1112 Government Street.

28 DRESSMAKING

CHOKERS, FURS, REMODELED; MODerate charge. Phone Garden 2852.

DRESSMAKING AND ALTERATIONS—Reasonable rate. Phone E 2851.

LADIES' AND CHILDREN'S COATS AND dresses. Phone G 7555.

EXPERIENCED DRESSMAKER, 1131 Leonard—Plain afternoon and evening dresses. E 9556.

LADIES' AND CHILDREN'S COATS AND dresses. Phone G 7558.

LOOSE COVERS FOR FURNITURE AND car. Dressmaking. Phone Empire 7770.

29 LOST AND FOUND

LOST — SMALL LEATHER BILLFOLD containing $75. Reward. Box 4128, Colonist.

LOST — SMALL SUITCASE. RETURN 1722 Government Street.

LOST—A SETTER PUP, WHITE WITH brown markings, with red collar. Phone E 2571.

30 TIMBER BROKERS

FOR SALE—1½ MILLION FEET TIMber, close to railroad. More available. Apply 1321 Broad Street.

TIMBER FOR SALE—GIRDWOOD & CO., 1008 Broad, Pemberton Bldg.

31 MONEY TO LOAN

AGREEMENTS AND MORTGAGES PURchased. Money to loan. Foot & Co., Barristers, Bank Nova Scotia Bldg.

LARGE AND SMALL AMOUNTS; BUILDing loans a specialty. No delay. 214-15 Pemberton Building. Brown Bros.

MONEY TO LOAN ON IMPROVED property at current rates of interest. Heisterman, Forman & Company, 608 View Street. Phone E 4161.

MONEY TO LOAN ON IMPROVED REAL estate at current rate of interest; strictly confidential; quick decisions; reasonable charges. P. R. Brown & Sons, Ltd., 1112 Broad Street. Phone Garden 7171.

32 WANTED TO BORROW

WANTED—$1,500, $2,600 AND $3,000 ON new Oak Bay homes. Meharey, Roe & Co., Ltd., 824 Fort Street, cor. Broad. Empire 1157.

37 MISCELLANEOUS

ALL YOUR TRASH WILL BRING YOU cash, such as rags, bottles, also tools, stoves, furniture, or anything else. We call anywhere and pay best prices. Phone Garden 4752.

SAWS, ALL KINDS, FILED, SET, gummed, etc. Phone W Emery, 1567 Gladstone Avenue.

38 TO RENT—MISCELLANEOUS

TENNIS LAWN, BY HOUR OR MONTH. Suit small club. 2154 Cadboro Bay Road. E 6214.

WELL-KEPT TENNIS COURT FOR rent, 30c per hour. Fred Barnes, 1250 Union Avenue. Phone E 4247.

39 WANTED TO RENT—MISCELLANEOUS

WANTED TO RENT—GARAGE, OAK Bay preferred. Box 4091, Colonist.

40 FOR SALE, MISCELLANEOUS

40A BUILDING MATERIALS

THIS WEEK'S LUMBER SPECIALS
2x3 and 2x4 Common Fir, sized $10.00
No. 2 Common Boards and Shiplap.. 10.00
Ceiling and Siding, short lengths.... 10.00
Fir Flooring in regular lengths 15.00
Cedar Shingles for sidewalks, per M. 1.50
Mouldings in short lengths and Fir Casing and Base in odd patterns at half price. Prompt attention given out-of-town orders.
CANADIAN PUGET SOUND LUMBER & TIMBER CO., LTD.
Foot Discovery Street Phone G 7131

40C FUEL

100 LBS. SACK COAL, 75c, DELIVERED. Phone Garden 8101-8102.

40D FURNITURE

ENGLISH BABY BUGGY AND COT. G 8198.

SAANICH PLUMBING & HEATING CO.—Repairs of all kinds. F. Sutton, Blenkinsop Road. E 4348.

TRYING TO WIN IN BUSINESS WITHout making friends is like trying to make love in church—it's dull work and takes longer. If we don't make FRIENDS with a customer, our SERVICE is friendly, the kind that lasts, and DESERVES SUCCESS. You need not regret giving us a call—we never PRESS our visitors to BUY.
WILLOWS, PLOWMAN CO.
1121 Blanshard Street Phone G 4424
"BETTER CLASS" Used Furniture

40E MUSICAL INSTRUMENTS

RESPONSIBLE PARTY WILL CARE FOR piano in owner's absence. E 1239.

40F RADIO

AERIALS PUT UP, $2.75, COMPLETE. Jacob Aaronson. Phone G 4723.

A GUARANTEED SECOND-HAND OR new electric radio sold on easy terms, or for hire by the week or month. Also tubes tested free by a modern, up-to-date tube tester. Jacob Aaronson, 581 Johnson Street. Phone G 4723.

CONSOLE MODEL ELECTRIC RADIO, $68. Box 3930, Colonist.

GET A GOOD SECONDHAND RADIO AT a very fair price. All guaranteed. Call and see for yourself. S. Goucher, 755 Yates Street.

PHILCO BABY GRAND RADIO, $60. Box 2872, Colonist.

RADIO SALE—12 ELECTRIC CONSOLE radios on sale today at $48.88 each. Jacob Aaronson, 581 Johnson St. Phone G 4723.

AN EXTRA SPECIAL BARGAIN
1 ONLY, SEVEN-TUBE ELECTRIC CONSOLE MODEL RADIO, WITH DYNAMIC SPEAKER, GUARANTEED.
$69.50
RADIO-LECTRIC, LTD.
635 FORT ST. PHONE E 8114

100 FEET STRANDED AERIAL WIRE, 80c; enameled, $1.25. Tone controls, $4. Insulators, 3 for 15c. Head phone adapters (cuts out loudspeaker), $1.50. H. D. Mainwaring & Co., 819 Fort Street. Phone G 7824.

Double Service in Want Ads

You can telephone your answers as well as your classified advertisements to The Colonist. Readers are often interested in Want Advertisements that do not carry the names or addresses of advertisers, but a Colonist box number. For the accommodation of those readers who find it inconvenient to write an answer, and to serve the advertiser better, we will take replies to Box Numbers over the telephone.

The Colonist service is available from 8 a.m. to 10 p.m., excepting Sundays. Phone Empire 4114.

40 FOR SALE, MISCELLANEOUS (Continued)

40K BICYCLES AND MOTORCYCLES

A NEW BRITISH MOTORCYCLE, THE Duncit, complete with full equipment, $295. Come in and see it. R. Shanks & Sons, 819 Fort Street.

ANNUAL SALE OF REBUILT BICYCLES, from $12.50 to $25. New C.C.M. bicycles, $25; racing bicycle, C.C.M. Flyer, sale price, $37.50; regular $75.00. Victory Cycle Works, 581 Johnson Street. Phone G 4722.

DOUGLAS MOTORCYCLE, IN GOOD condition, runs perfectly, $85. E 2590.

FOR SALE — HARLEY - DAVIDSON single, good shape; terms if desired. Box 4067, Colonist.

GIVE A BICYCLE FOR PASSING school exams; $5.00 deposit takes any new or rebuilt machine. Prices and models to suit. "Robinson's," 1220 Broad St., opp. Colonist.

GOOD, STRONG GENT'S BICYCLE, double bar frame, coaster brake, in excellent condition, $15. Shelbourne Garage. E 2925.

1930 INDIAN SCOUT, SPECIAL equipment, practically new; will sacrifice, $288. E 8591.

40L STOVES AND RANGES

BROWN'S DEPENDABLE STOVE STORE, 1942 Pandora. Repairs. Stoves connected. Phone E 0261.

FOR SALE—ALMOST NEW GASCO GAS range, $20. Empire 6146.

FOUR-HOLE RANGE, W.E. WARMING closet and oven door, waterfront, $40. Carter's Stove Store, 822 Fort St. E 3511.

RANGES — $2 PER WEEK. PHONE Empire 8423. 718 Pandora Ave. Sole agents for Findlay ranges. McClary repairs.

18 GOOD USED RANGES, $25 UP, CASH or terms. B.C. Hardware.

40M GOAT DAIRIES

GOATS' MILK SPECIALLY PRODUCED and bottled for infants, invalids and growing children. C. H. Unwin. E 4322.

40X MISCELLANEOUS

AT GROSS' MARKETS — SUPERspecials for Thursday: Finest creamery butter, 25c lb.; Anchor Brand New Zealand butter, 35c lb., 3 lbs for $1; prime quality beef, sirloin roast, 26c lb.; T-bone roast, 26c lb.; sirloin tips, 26c lb.; pot roast, 10c lb.; local veal, legs, 27c lb.; rumps, 27c lb.; shoulders, 20c lb.; local Spring lamb, legs, 37c lb.; shoulders, 25c lb.; small red salmon, half or whole, 10c lb.; fresh cod, half or whole, 7c lb. Our home-cooked meats make every holiday a success.

ARRIVING TODAY — HEAVY SUPPLY of young red salmon, priced from 40 to 50 cents each; also a wonderful display of other kinds of fish. Askey's Fish Market, 624 Yates Street. E 6531.

ALL MAKES SEWING MACHINES, electric washers and phonographs repaired. 718 Yates. Phone G 2021.

A USED QUALITY-BUILT FRIGIDAIRE is better than a cheap new refrigerator. One for sale. Phone E 9418 or G 7161.

BOATS, LADDERS, PARK SWINGS, dog kennels, chicken houses. Jones Bros., 827 Fort Street. Empire 4925.

BLACK GARDEN LOAM, CLAY, SAND, cinders, gravel, manure, delivered anywhere. Hauling, grading, fencing, etc. Phone Garden 4790.

CERTIFIED SEED POTATOES — SIR Walter Raleigh, extra No. 1, $2.50 per sack; small sizes, $2. Also: not certified, Beauty of Hebron, $2.25; Early Rose, $1.75. Deloume, Shawnigan Lake.

GAS HOT-WATER HEATER AND LINOleums. A snap. G 4659.

JAMESON'S EXTRA SPECIAL PREMIUM—A beautiful English plated tray, 15 x 10 inches, rigid and rustproof, for Jameson's coupons to the value of 20, or 15 and 20 cents, or 10 and 25 cents (retail value 50 cents). Coupons will be found in Jameson's coffee, tea, etc., and are redeemable at their Factory, 754 Broughton Street. Ask your grocer.

JAMESON'S PERSIAN SHERBET — A wholesome Summer beverage, effervescent, cooling and refreshing. A 25-cent can makes thirty cups. Grocers sell it. Made in Victoria.

JAMESON'S COFFEE — ROASTED, ground and packed daily in 1-lb. and ½-lb. airtight, moisture-proof cartons, at their factory in Victoria. It is a perfectly balanced blend of the best coffee grown. Grocers sell it. Save the coupons.

JAMESON'S PLAYGROUND BALL PREmium—For Jameson's coupons to the value of 75 or the value of 20 and 35c, or the value of 15 and 45c, we will give you a Reach standard size playground ball. W. A. Jameson Coffee Company, Ltd. 754 Broughton Street.

KODAK 122, POSTCARD SIZE, CHEAP for cash. Box 2538, Colonist.

KEGS — QUANTITY 12-GALLON OAK kegs, $3 each. Phone G 8721.

MILK — PURE, FRESH, RICH AND clean; guaranteed from T.B. tested cows; grade "A" certificate. W. W. Swetnam, Edgeware Dairy Farm, G 1087.

PURE FRESH MILK, TEN QUARTS FOR $1. Phone G 2525, between 10 and 5.

PRESS CAMERA, 4.5 LENS—A SNAP AT $50. Cost $150. G 5910.

RICH JERSEY MILK AND WHIPPING cream delivered daily. G 5864.

RANGE CASTINGS FOR MOSTLY ALL makes. B.C. Hardware.

ROCKSPAR VARNISH ONE CENT SALE—If you have a coupon, phone us your order. If not, phone us for information. Deliveries free. F. W. Flucke, JAPALAC Agent, 2500 Government Street. E 4532.

ROLLER CURTAINS
For Veranda, Conservatory or Summerhouse to Order
F. JEUNE & BRO., LTD.
570 Johnson Street Phone G 4632

Estd. 1908 Oldest Adv. Agency in B.C.
"Advertising is to business as steam is to machinery"
MAILING LISTS
MIMEOGRAPHING AND MULTIGRAPHING
NEWSPAPER ADVERTISING
Do you wish to reach well-to-do Victorians and Vancouver Island residents or wealthy people in other cities? Our Victoria Select "A" List, 468 names; Victoria "B" List, 1,078 names; Vancouver Island (not including Victoria), 411, and Vancouver Island, including Victoria, 1,487 complete. Get our prices and samples of Letter work, Price Lists, Programmes, Ruled Forms, copies of Financial and other Statement forms, etc.
NEWTON ADVERTISING AGENCY
Mail and Newspaper Advertising
Multigraph and Mimeograph Circular Letters and Postcards. Addressing. Mailing.
Mail Advertising Planned, Printed and Mailed.
Suite 1, 804 Fort St. Phone Empire 2713

40 FOR SALE, MISCELLANEOUS (Continued)

STOVES AND RANGES, MANY MAKES—We repair and install coils, waterfronts, parts, boilers, etc. Southall's Stove Exchange, 801 Fort Street. Garden 2951.

3 POUNDS OF SCOTCH AND BUDweiser malt, 1 packet hops, 3 lbs. Demerara sugar, 1 yeast cake—all for 80c. Delivered anywhere. Hill's Grocery. Phone Garden 8101.

41 WANTED—MISCELLANEOUS

ABSOLUTELY HIGHEST PRICES PAID for secondhand furniture, tools, or anything useful. Also junk of any kind. E 0350. Call anywhere.

ABSOLUTELY HIGHEST PRICES PAID for rags, bottles, tools, stoves, furniture, or anything you wish to dispose of. We call anywhere, any time. Garden 4752.

AT MRS. JOWITT'S, 831 FORT ST.—High-class discarded clothing. E 2442.

ECONOMY WARDROBE, 509 FORT—Clothing bought and sold. E 7034.

ODDY'S, 1800 DOUGLAS STREET—WE buy good class furniture, china, silver, old jewelry and brassware. Good prices paid. Phone Empire 3812.

MRS. LEE, 640 JOHNSON, SECONDHAND clothing bought and sold. E 0284.

PHONE GARDEN 4752—WE PAY BEST prices for bottles, rags, tools, stoves, furniture or anything else you wish to dispose of. We call anywhere, any time. Try us.

REASONABLE PRICES PAID FOR secondhand furniture, whether one piece or complete home furnishing. Call any time. Phone E 0352 day; E 4802 eve.

WANTED—OLD BICYCLES AND PARTS for cash. 581 Johnson St. G 4722.

WANTED—SECOND-HAND FURNITURE, stoves, ranges, tools, etc. We buy junk. Phone calls promptly attended to. Just phone E 5243. Our men will call.

47 ROOM AND BOARD

A REAL HOME FOR ONE OR TWO with exceptionally good board. E 9328.

AT 615 VANCOUVER — FIRST-CLASS rooms, single, double; central. E 0271.

AT 1422 FERNWOOD ROAD—ROOM and board; reduced rates for Summer months. Phone E 2525.

BOARD AND ROOM, NICE LOCALITY—Reasonable; single or double. Phone G 4587.

BRIGHT, COMFORTABLE ROOM, WITH or without board, in Oak Bay district. Box 2876, Colonist. Phone E 8140.

COMFORTABLE ROOMS AND BOARD—Excellent table. Reasonable. 36 South Turner.

GOOD HOME FOR BUSINESSMEN; opp. park; garage. 812 Heywood. E 5358.

ROOM (BOARD OPTIONAL) FOR TWO or one; good residential district, close in. Terms reasonable. G 2128.

ROOM, DOUBLE OR SINGLE, COMfortable home, board. Fairfield. E 3459.

ROOMS AND BOARD—NICE LOCATION, close in. Phone E 7079.

SMALL, CHARMING HOTEL, OSBORNE Court, 817 McClure St. Miss Ewing. Tel. Garden 5144.

THE MAPLES, 1308 YATES STREET—Select room and board; garage. Garden 7745.

TWO LARGE FURNISHED BEDROOMS, two beds and board. Rate for working people $6.00 per week. 428 Vancouver St. Phone G 7358.

$6.50 WEEK—ROOM AND BOARD. 788 Pisgard St. Garden 5550.

$9 BOARD-RESIDENCE, $5.50 BED AND breakfast. Excellent home. E 7657.

49 ROOMS TO RENT

49A FURNISHED

ACCOMMODATION, ADULTS, MODERN private home, Foul Bay Beach. 1857 Crescent Road.

BROADWAY ROOMS — CLEAN, COMfortable rooms, centre of city. 1319½ Broad. Phone G 0188.

CLOSE PARLIAMENT BLDGS.—569 Toronto. Cosy rooms, kitchenette, garage. E 4786.

LARGE FRONT ROOM, FURNISHED. Phone G 5482.

CECIL HOTEL
1322 Blanshard Street
ROOMS, WITH OR WITHOUT PRIVATE bath, at reasonable rates. G 0117.

51 HOUSEKEEPING ROOMS TO RENT

51A FURNISHED

A FURNISHED FRONT HOUSEKEEPING room, gas; close in; all conveniences, clean. Phone E 2548.

AT 519 COOK STREET—COMFORTABLE light housekeeping rooms. Phone E 4428.

ATTRACTIVE HOUSEKEEPING ROOMS, conveniences. 441 Vancouver Street.

AT 1178 FORT—SELECT HOUSEKEEPing rooms; garage. Phone E 2217.

BRIGHT, CLEAN HOUSEKEEPING room, $2 up, with gas. 419 Belleville Street.

COMFORTABLE HOUSEKEEPING AND sleeping rooms; steam heat, hot and cold water. Rates: $2.50 to $4.50 week. Yale Rooms, 711 Johnson Street. Phone Garden 0029.

CLEAN, COMFORTABLE HOUSEKEEPing rooms, with kitchenette. 1124 Fort.

CLOSE IN; NEWLY DECORATED, freshly furnished. 820 Pandora. E 5474.

DELHI HOTEL—HOUSEKEEPING AND single rooms. 817 Yates Street. Mrs. Skelton.

FURNISHED AND UNFURNISHED housekeeping rooms; garage; large garden. Phone Empire 8313.

FURNISHED TWO-ROOMED SUITE; also housekeeping-room; all conveniences. 1024 McClure.

HOUSEKEEPING ROOMS, FLATS, cabins, $8 per month up. 1038 Hillside Avenue.

HOUSEKEEPING ROOMS FROM $10 and $15 up. 1145 Rockland Avenue.

HOUSEKEEPING ROOMS, SUITES, fully modern; central; elevator service; comfortable modern bedrooms at reasonable weekly and monthly rates. Ritz Hotel, 710 Fort. Phone Garden 7158.

HOUSEKEEPING ROOMS, NEAR PARK and beach; garage. 619 Niagara St.

LARGE SUITE, CENTRAL, $16 MONTHLY. Quiet; adults. 816 Blanshard. E 2803.

LARGE, CLEAN, FURNISHED OR UNfurnished room; gas. Phone E 1775.

NEWLY FURNISHED HOUSEKEEPING and sleeping rooms, kitchenette. 1127 Fort.

NICELY FURNISHED ROOM, PRIVATE bath; suit bachelor; also one unfurnished. Beautiful garden. Gorge waterfront. Garage. G 4958.

NICELY FURNISHED HOUSEKEEPING rooms; newly decorated. 1149 Yates Street.

TWO-ROOM SUITE, SINGLE, KITCHenette; garage; clean. 802 Cook.

VICTORIA HOUSE — HOUSEKEEPING rooms, kitchenettes, hot and cold water in each room. 1114 Rockland Ave. Phone G 2528.

51B UNFURNISHED

CLOSE-IN UNFURNISHED SUITE; HALF bright, pretty duplex bungalow. 2581 Vancouver.

53 FLATS AND APARTMENTS TO RENT

APARTMENTS FOR RENT, FURNISHED and unfurnished. A wide range of sizes, prices and locations, and including some of the finest blocks in Victoria:
Lee Oaks
Parkside Rosemont
Tudor Manor
The Waldron The Burdett
Mount Douglas
PEMBERTON & SON
625 Fort St. (Est. 1887) G 8124

AVAILABLE—FIRST-CLASS FURNISHED apt. Reduced rent. Fairfield. G 8598.

AT 1144 PANDORA—MODERN FURnished suite.

A TWO AND THREE-ROOM FURnished apartment, sink, gas, from $20 to $35; close in. Apply 1609 Gladstone Ave. Phone E 2848.

AILSA MANSIONS, FAIRFIELD DISTRICT—Double suites, furnished and unfurnished. Garage accommodation. Rentals $37.50 to $41.50. Apply Janitor. Phone E 0961.

A FOUR-ROOMED FURNISHED APARTment, bathroom, dinette, kitchen, electric stove; private entrance; $55. Close to St. Margaret's School. Phone E 2848.

AT MT. EDWARDS—FURNISHED AND unfurnished flats. Empire 4922.

53 FLATS AND APARTMENTS TO RENT (Continued)

A THREE-ROOM APARTMENT — SITting, bedroom and kitchen, $25. Phone E 2548.

AT MODERATE RENTS—NICELY FURnished suites. LeRoy Apartments, 502 Montreal.

APARTMENT, FURNISHED OR UNFURnished, near park. 240 Linden Avenue.

AT LELAND APARTMENTS—BRIGHT, comfortable suite. Phone G 7916.

AT THE GRANGE, 550 LINDEN—NICE furnished suite. E 7585.

A BRIGHT, FOUR-ROOM SELF-CONtained suite, 3-piece bathroom; gas; rent reasonable. 1745 Fort. E 9795.

ALVIN APTS. — MODERN, STEAM heated, $20 and $38. 1009 Johnson.

A NEWLY REFINISHED APARTMENT in beautiful parklike grounds. Garden 5828.

APARTMENT TO LET, FOUR ROOMS, rear porch and veranda, bath, large halls. 1054 Southgate; walking distance.

ABERDEEN HOTEL, 941 McCLURE—Central; running water in rooms. G 0111.

AT 845 DUNEDIN STREET—BRIGHT modern apartment, reasonable; adults. G 7752.

BRIGHT, FOUR-ROOMED SUITE, UNfurnished, ground floor; garage. G 5785.

BEAUTIFULLY CLEAN, COSY SUITE, moderate rental. Apply 1731 Quadra.

CORAL COURT, MODERN, OIL-O-Matic heat. Also Jesmond Apts., furnished. E 0717.

CRESTA LINDA, CORNER LINDEN AND FORT; modern large and small beautiful suites; moderate rents. G 2542, G 8557.

CARLTON APTS., 711 PANDORA—FURnished suites; housekeeping rooms.

DEVONSHIRE HOUSE, 732 FORT — Central; automatic heat. Housekeeping rooms and bedrooms with housekeeping privileges. Reasonable rates. G 0240.

FOR RENT—FURNISHED, VERY BRIGHT two-room suite, with private bath, near Parliament Buildings. Phone G 6358.

FOUR-ROOM SUITE, UNFURNISHED, $30; furnished, $32. Parkview Apartments, 928 Bay.

FURNISHED — TWO BEDROOMS, DINing-room, kitchen, bathroom, ground floor, $30; close in. Call at 1609 Gladstone Avenue, for particulars.

FURNISHED OR UNFURNISHED FOUR-room sunny apartment in duplex; automatic heating, electric range, Frigidaire, fireplace, garage; overlooking sea. Gonzales Heights. Available July 1. Apply 1968 Crescent Road. Phone E 3272.

HARROGATE, BEACH DRIVE, OAK BAY—Suites in this beautiful building. Garage with each suite. Hot-water heat, Frigidaire. E 2183.

HAMPTON COURT—SMALL UNFURnished apartment to rent, early June. Phone G 5511.

HUMBOLDT APTS. — FURNISHED suites. Single $3.50 up; close in. Jarvis. G 0129.

LARGE, BRIGHT, SIX-ROOM UNFURnished apartment containing two bedrooms and maid's room. Apply 1135 Rockland Avenue.

THE BEVERLEY HOTEL APARTMENTS
724 Yates Street
Large Six-Story Modern Building
Strictly First Class
MAKE YOUR VISIT IN VICTORIA pleasant and economical by staying in Victoria's most popular and centrally located light housekeeping apartments, where home comforts prevail. Single or double; day, week or month; prices moderate.—James A. Griffith, Prop.
Phone E 5914

MARINE CHALET, OAK BAY — VICtoria's finest furnished kitchenette apartments, steam heat, electric refrigeration; near beach, car line and golf links. Suite now available. Phone Empire 5531.

MT. DOUGLAS APARTMENTS, OAK Bay Junction—Fully furnished apartments. Phone Empire 4622.

NORMANDIE — NICELY FURNISHED, clean, well-kept apartments, with private bath. Single $25. Double suites, $28 upwards. Best value in the city. Phone E 5284.

NORGROVE—PARK BOULEVARD AND Cook Street. Suite now available, furnished or unfurnished. Phone E 6692.

NEAR JUBILEE HOSPITAL — FULLY furnished suite, $25. 1727 Bank. Phone G 1070.

ROCKLAND COURT — UNFURNISHED suite; bedroom, living-room, kitchen, open fireplace. E 5403.

SCOTT APTS.—CHEAPEST RENT IN city. Transient, resident. Inspect.

SEACROFT—BEAUTIFUL ULTRA-MODern, furnished and unfurnished, seaview apartments; all electrical; garage; brick building. Phone G 5111.

SAVOY MANSIONS, FIVE MINUTES from Postoffice—Furnished suites, one or two bedrooms; rents $30 to $40. Phone G 6622.

TREBARTHA, 1046 VIEW STREET — Single suites, $30 upwards; double suites, $35; close in; clean and comfortable. Phone G 4458.

THE WILLINGDON, QUADRA AND McClure Sts. Spacious and fully-modern; kitchens have electric refrigerators, ranges and West Wind fans; garages. Tel. E 8542 or call after 2 p.m.

TRY THE BELWIL FOR CHEAP APARTments. 2914 Douglas. G 0220.

VANCOUVER STREET, OPPOSITE park—Attractive two-room suite; extra room available. G 2152.

$30—UNFURNISHED, SECOND FLOOR suite on Vancouver Street. Five large rooms, fireplace, modern bathroom, electric range and hot water heater. Bright, sunny and clean. Immediate possession. The Royal Trust Company, Rental Dept. E 4125.

55 HOUSES TO RENT

HOUSEHOLD GOODS MOVED, STORED and packed by contract. Save money. Consult Jeeves Bros. Empire 9532.

55A FURNISHED

A FIVE-ROOM BUNGALOW, FULLY furnished, for reasonable rent to responsible party for Summer or longer. Phone E 5075.

A MODERN FURNISHED FOUR ROOMS; two bedrooms, sitting-room, dinette, kitchen, bath; all electric. Apply 1509 Gladstone Avenue.

BEAUTIFUL TWELVE-ROOMED HOME; six bedrooms, two bathrooms; elaborately furnished; front and back stairway. Large, beautiful grounds; double garage. Steam heat. Located on Foul Bay Road. Owners will rent to reliable tenants for $100 per month. Immediate possession. The Griffith Co., "The Real Estate Centre," 517 View St. Phone E 7151.

CADBORO BAY—SMALL, COMFORTably furnished cottage; rent $30. Phone E 5542.

FULLY FURNISHED STUCCO BUNGAlow, Fairfield, near sea, choice home, moderate rent, $55. Another in same district, for 2 months, $45. Others in different parts of city, up to $100. Rosevear & Gordon, Ltd., 212 Union Bldg. Phone G 6041.

FOR RENT—FURNISHED HOUSE AT Prospect Lake. Phone E 8240 for further information.

HOUSES, FURNISHED OR UNFURnished, for rent or sale on easy terms. Fred M. Russell, 112 Pemberton Bldg.

NEW FURNISHED SUMMER COTTAGE, four rooms and large veranda, situated on 100-acre tract, beautifully timbered, with two miles of waterfront. M. G. Hill, R.R. No. 1, Yellow Point, Ladysmith.

ONE FULLY FURNISHED NINE-ROOM house and garage, with grounds; also one unfurnished six-room house with three bedrooms, close to car and bus. Phone G 7490, between 8 a.m. and 12 noon.

SIX-ROOMED FURNISHED BUNGALOW with garage, in choice locality. F. M. Russell, 112 Pemberton Bldg.

WE HAVE A COMPREHENSIVE LISTING of attractive furnished houses, ranging from $25 to $250. If you will call in and see us, we shall be pleased to help you. VICTORIA HOMES & GARDENS, LTD. Col. B. deMossin, Phil. Fisher. 629 Fort Street. E 4104.

55B UNFURNISHED

AN EIGHT-ROOMED SEMI-BUNGALOW, furnace, garage. North Quadra. Phone E 2148.

BEAUTIFUL HOME, ALL ELECTRIC, hot-water heating, seven rooms. Patio Court, Oak Bay. Courtesy to Realtors.

FIVE-ROOM BUNGALOW, MODERN, close school and car line; no garage. Apply Swinerton & Musgrave, Ltd., or 421 Durban Street. E 2164.

FOR RENT — 4-ROOMED COTTAGE, close in; $20 per month. F. M. Russell, 112 Pemberton Building.

FOUR-ROOM BUNGALOW — GARAGE. G 1078

55 HOUSES TO RENT (Continued)

1621 REDFERN ST., 4 ROOMS, 2 bedrooms; good condition..$20.00
485 Bolaskins Rd., 5-room bungalow, 3 bedrooms, furnace 21.50
423 Powell St., 8 rooms, 3 bedrooms; newly decorated inside and out.... 22.50
2718 Roseberry Ave., 5 rooms, 2 bedrooms 20.00
118 Olive St., 8 rooms, 3 bedrooms, newly decorated inside and out.... 25.00
1423 Mitchell St., 5-room bungalow, 2 bedrooms, furnace, good order.. 35.00
1712 Hollywood Cres., 8-room stucco bungalow, good condition, hardwood floors, garage, furnace 40.00
PEMBERTON & SON
625 Fort Street Phone G 8124

FAIRFIELD ROAD—7 ROOMS $25.00
RICHMOND AVE.—5 ROOMS ..$20.00
OAK BAY—4 ROOMS $25.00
DUNEDIN ST.—6 ROOMS $20.00
J. N. HOLLAND
206 Pemberton Block

FIVE-ROOM, MODERN, CLEAN COTtage; fifteen minutes' walk from town. Apply 1152 Yates Street.

HOWE STREET — NEW BUNGALOW, all latest features. Meharey, Roe & Co., Ltd., 624 Fort Street. Empire 1157.

HOUSE—SEVEN ROOMS, CLEAN, COMfortable; nice situation. Phone E 6594.

NO. 870 ESQUIMALT ROAD—10 ROOMS, $25 per month; now vacant. Apply to E. B. Richards, Room 7, Metropolitan Building. Empire 7722.

SIX-ROOM BUNGALOW, WITH FURnace and garage, clean condition, $22.50; six-room bungalow, close to High School, $27.50; splendid home, Fairfield, $40. Rosevear & Gordon, Ltd., 212 Union Bldg. Phone G 6041.

SEVEN ROOMS, JAMES BAY, 318. SEVEN rooms, Beach Drive, $25. Also furnished Summer homes, $28 up. W. J. Clark & Co., 633 Yates.

SIX-ROOMED BUNGALOW, 3048 Washington Avenue, off Gorge Road; garage, orchard, furnace. Rent $35. Phone E 6333. Craven, 507 Gorge Road.

WE HAVE A COMPREHENSIVE LISTING of attractive unfurnished houses, ranging from $20 to $400. If you will call in and see us we shall be pleased to help you. VICTORIA HOMES & GARDENS LTD. Col. B. deMossin, Phil. Fisher. 629 Fort Street. E 4104.

57 WANTED TO RENT—HOUSES

57B UNFURNISHED

SIX-ROOM MODERN HOUSE — 3 BEDrooms; Oak Bay or Fairfield preferred; good condition; garage; rent not over $50. Permanent tenants. Box 4005, Colonist.

WE HAVE A WAITING LIST OF TENants for unfurnished houses in all parts of the city. List with us for immediate results. P. R. Brown & Sons, Ltd., 1112 Broad Street. Phone Garden 7171.

61 SUMMER RESORTS

61A COTTAGES AND CAMPSITES

ATTRACTIVE SUMMER SEASIDE COTtages to let, semi-furnished; also accommodation in modern stucco auto camp, every convenience. Apply McMorran's Pavilion, Cordova Bay, near Victoria.

AT CADBORO BAY—FURNISHED COTtages, camps, rooms. Lunches, teas. Boats for hire. Richards. E 8795.

BEAUTIFUL SEASIDE FARM WILL REceive one or two guests. Modern home; wonderful views; sand beaches, fronting on both open sea and Sooke Harbor. Write or phone Jones, East Sooke, V.I.

BRENTWOOD, VANCOUVER ISLAND, next to Butchart Gardens—Exceptionally good, well-furnished cottages, three to five rooms, electric light in all rooms, very large verandas; piped water; magnificent views of Saanich Arm; warm sea bathing; best salmon fishing at door. Also a few floored tents. Boats and launches to rent.
E. B. ANDROS
Tod Inlet P.O., B.C. Phone 46Q Keating

COWICHAN BAY INN, COWICHAN BAY. Up-to-date temperance hotel on waterfront. Best of home cooking. Boating and fishing. Rates on application.

COTTAGE ON THE SEA FOR SUMMER months, partly furnished. Call G 0321.

CORDOVA BAY—FOR RENT, THREE-room, fully furnished cottage. Dial E 8455.

CAMPING SPACE AT LANGFORD LAKE with use of fine waterfront, $1.50 weekly, $5 month. Swimming, boating, bass fishing. "Tobermory" Tea Rooms.

COMFORTABLE FARMHOUSE—ROOMS, with or without board. Jersey milk, cream, poultry; very restful; near town. Box 4117, Colonist.

COTTAGE TO RENT ON CADBORO BAY. Two bedrooms. Phone G 4298.

FOR RENT, PROSPECT LAKE—SUMMER cottage, furnished; July, August. E 1830

LARGE FURNISHED COUNTRY HOUSE to rent for Summer; trout lake preserved; 700 feet elevation; phone. Apply H. O. Allen, Ganges, B.C.

NANOOSE BEACH, BETWEEN NANAIMO and Parksville. Beautiful situation on Island Highway. New cottages with gas stoves and light, complete new furnishings. By day, week or month, $40. On private beach, warm bathing, boating. Apply early. Priestman, Nanoose Beach, Lantzville, V.I.

POLLOK, BEAVER POINT, SALT Spring Island—Furnished cottages, two tennis courts, launch, car, fishing. Phone 20-W.

PROSPECT LAKE WATERFRONT — Four-room furnished cottage for sale or rent, $20 month, $100 season (six months). Lohbrunner, care of Kent Piano Company.

STOWE LAKE — BEAUTIFUL AUTO camp, modern kitchen; 50c per day; fuel and bathing free. Furnished cottages. Emsley, Fulford Harbor, Salt Spring Island.

SUMMER COTTAGE AT BRENTWOOD to exchange for town property, vacant or improved. Phone E 1186.

VANCOUVER ISLAND — ALBERNI — Board-residence, private home; tennis court; home cooking; Sproat Lake 20 minutes' drive. Terms moderate. C/o Box "J," Alberni, V.I., B.C.

WELL-FURNISHED PRIVATE COTTAGE, fireplace; safe beach; excellent fishing, sports; sleep eight persons. Kennymore, Galiano Island.

WELL-FURNISHED TWO-ROOM CABIN, near sea. Natural surroundings, no frills. Suitable for two adults. Ask Mrs. McVicker. Phone Belmont 12-W.

63 POULTRY AND LIVESTOCK

63A POULTRY AND SUPPLIES

LEGHORN PULLETS, SIX WEEKS OLD and up, from heavy type super quality hens. Inspection invited. The Hatchery, 973 Swan Street. E 0091.

WANTED—FOWL AND CHICKENS FOR killing. Phone G 1506.

63B HORSES

HEAVY TEAM AND FRESH COW FOR sale. Phone G 2486.

63C CATTLE

FOR SALE—REGISTERED JERSEY COW, quiet, just fresh, giving 3 gallons, high tester. Phone Keating 84W.

FOR SALE—FRESH JERSEY COW, 4½ gallons. Apply Box 2128, Colonist.

63F DOGS

CAN ACCOMMODATE A FEW MORE boarders. Inspection of kennels invited. F. Topp Turner, High Street, Strawberry Vale; or phone Colquitz 28T.

REGISTERED WEST HIGHLAND AND Scottish terrier puppies. Phone G 6370.

63X MISCELLANEOUS

SIX YOUNG PIGS FOR SALE — YORKshire Whites, $3 each—Sylvester Feed Company.

65 AUTOMOBILES

BRING YOUR ELECTRICAL TROUBLES and battery charging to Fred Bennett at Auto Electrical Service, 965 Yates Street. Phone G 1442. Tire Specialists. Night E 1591.

LOSS OF POWER IS DUE TO POOR ADJUSTMENTS OR WEAR, SOMETIMES BOTH.
See
ROSE MOTOR WORKS
Automobile Engineers and Machinists
Corner View and Vancouver Streets
Phone G 7812 Night Phone E 7231

65 AUTOMOBILES (Continued)

65A FOR SALE

AT LAST—THE BARGAIN YOU HAVE been waiting for: 1927 Pontiac four-door sedan, real six-cylinder closed car comfort and convenience at a price away below the market; compare my price and car with any other. Other bargains in used cars, new and used parts and accessories. New running board luggage carriers, $1.75. New rear, folding trunk racks, with brackets, $7.50.
W. FRANK CAMERON
AUTO WRECKING
940-953 View Street Phone E 6633

ALL CAMERON BARGAINS—6-70 1928 Chrysler Royal sedan, $475 or best offer. 1925 McLaughlin sedan, $125. McLaughlin touring, perfect shape, all new tires, $100. 1927 Ford sedan, three new balloon tires, $125. Parts for "T" Fords cheap. 1048 Fort. Phone Garden 8724.

DODGE, LATE 1922, DISC WHEELS, shock absorbers; looks good, runs fine; licence; $145. 1148 Mason St. E 2928.

FORD CAR, $40 CASH; GOOD RUNNING order. 1285 Johnson. E 1878.

FOR SALE—FORD COUPE, IN SPLENdid running condition, newly painted, good battery, five good tires, newly upholstered, rewired and new plugs, stoplight, cheap for cash. 2278 Quadra Street, or phone G 2749, after 8 p.m.

FEDERAL TRUCKS. CAMERON MOTOR Co., local distributors. Corner View and Vancouver. Phone Empire 8022.

LA SALLE VICTORIA SEDAN, ONLY run 20,000 miles; first-class condition; a bargain for cash. Uplands Garage & Motor Co., Cadboro Bay Road.

PHONE G 7181, OR NIGHT CALLS AS listed in phone book, Thomas Plimley, Ltd., for prompt and reliable towing service.

EVE BROS., LIMITED
900 Fort Street
SPECIAL
GRAHAM SEDAN, 1930
Here is a beautiful automobile. Has done very small mileage, had the very best of care. Equipped with shatterproof plate glass throughout; also 4-speed transmission. Tires very good. Special price... $1250
EVE BROS., LIMITED
Phone E 4168
Call and see "The Mayflower" Electric Refrigerator, now on display in our showrooms.

THOMAS PLIMLEY, LIMITED
TODAY'S BEST BUY
LATEST MODEL BRAND NEW CHEVROLET 6 FOUR-DOOR SEDAN. Can be registered in your name at a substantial reduction from new car list.
Investigate Before Buying Elsewhere
OTHER GOOD BUYS
FORD SPORT ROADSTER $425
CHEVROLET LANDAU SEDAN $425
PONTIAC LANDAU SEDAN $550
HUDSON 7-PASSENGER SEDAN $550
PACKARD EIGHT TOURING $585
WILLYS-KNIGHT "70" SEDAN $585
WHIPPET "6" SEDAN, (1929) $685
MANY OTHERS
"ASK ANY PLIMLEY USED CAR OWNER"
THOMAS PLIMLEY, LIMITED
(Established 1893)
1010 Yates Street Garden 7161

BUY HERE WITH CONFIDENCE
DEMONSTRATORS
WE OFFER TWO 1931 CHEVROLET SEDANS at a substantial reduction. Liberal allowance for your car. Come in and have an appraisal.
THE MOTOR HOUSE (VICTORIA), LTD.
Phone E 1107 871 Yates St.

H. A. DAVIE, LIMITED
The Place for Used Car Bargains That Are Bargains
1931 CHEVROLET SEDAN—Run only about 600 miles. Perfect in every detail, but not quite large enough for former owner. The chance of a lifetime to make a substantial saving on one of these fine little cars. New car guarantee, of course.
BUICK TOURING—One of the famous "Master Four," in good running order $95
Many Others
H. A. DAVIE, LIMITED
Buick and Pontiac Cars—G.M.C. Trucks
"Better Because They're Canadian"
860 Yates St. 851 Johnson St.
Phone Garden 8154

PONTIAC COACH. Price $275
WHIPPET "6" COACH Price $475
WALTER B. REVERCOMB
Specialized Automotive Repairs
915 Yates Street Phone G 6421

QUALITY HIGH—PRICES LOW
EVERY CAR A BARGAIN
CHEVROLET COACH $470
CHEVROLET SEDAN (6) $625
DODGE SEDAN $450
PONTIAC SEDAN $675
FORD COUPE $215
ESSEX SEDAN $595
MANY OTHERS TO CHOOSE FROM
BEGG MOTOR CO. (1930), LTD.
Yates at Quadra
Used Car Lot: 836 Yates St.
Open Evenings Phone G 1144

A. W. CARTER, LIMITED
Watch for these Special Bargains:
4—EXCELLENT BUYS—4
1929 ESSEX CHALLENGERS
Sedan—Convertible Coupe—Coach Roadster
831 Yates Street Phone E 5631
Open Evenings

Satisfaction and Economy
H. A. DAVIE, LTD., USED CARS
1929 ERSKINE SEDAN — Condition very fine, two spares mounted in fender wells, trunk rack, etc. Fully guaranteed $750
1927 CHEVROLET COUPE—A fine little car in excellent condition. Snappy performer, comfortable to ride in, and good to look at. Guaranteed $350
Many Others—$50 Up
H. A. DAVIE, LIMITED
Buick and Pontiac Cars—G.M.C. Trucks
"Better Because They're Canadian"
860 Yates Street 851 Johnson Street
Phone Garden 8154

USED CAR SPECIALS!
ESSEX CHALLENGER COUPE, 1928 model $495
1929 ESSEX 4-door sedan, new condition $575
ESSEX DE LUXE wire wheel sedan, driven only 1,100 miles; new registration and licence $995
1929 CHEVROLET "6" coach, new condition $495
1927 CHEVROLET Sedan. A-1 shape $375
1927 CHEVROLET Coupe. Look her over $295
1928 STAR Coach, 4-cylinder. Price $345
1926 FORD Coach, all good rubber $100
STAR Touring, in good running order $75
1926 DODGE Sedan, leather upholstered $295
Call and See These Wonderful Values. Easy Terms Can Be Arranged.
THOMAS WEEKS & SONS
968 Yates Street

A Mart for Busy Readers—House and Business Property for Sale and Exchange

55 AUTOMOBILES
(Continued)

DODGE BROTHERS TOURING, NEW tires $185
OAKLAND "6" Touring; has four-wheel brakes, etc. $185
STAR Touring, runs fine $110
ESSEX Coach, lovely shape $295
STUDEBAKER Light "6" Sedan $185
BUICK Master "6" Touring $195
FORD Closed Delivery Body $20

MASTERS MOTOR CO., LTD.
509 Yates Street Phone E 8541

JAMESON MOTORS, LTD.
GUARANTEED RECONDITIONED CARS
740 Broughton St. Phone G 1161

Our Special for This Week Is a 1930 STUDEBAKER Dictator Sedan, with new car guarantee; only run 6,000 miles in city; cost new $2,000. Reduced to $995

1926 PAIGE New-Day Coach, guaranteed first class $345

1928 ESSEX Sedan, fully guaranteed, for only $445

1929 ESSEX Challenger Coach, fully guaranteed like new $595

JAMESON MOTORS, LTD.
Open Evenings

SPECIAL BARGAINS IN USED CARS

1926 WHIPPET Overland sedan, new tires and licence, $265. Auburn 8-60 sports model, very little mileage; looks like new; cheap. Nash four-door sedan with trunk, four-wheel brakes, $425. 1927 Dodge coupe, new paint, $375. 1926 Essex coach, 1931 licence, $100. One Ford coupe, with licence, $25. 1922 McLaughlin Master Six touring, $100.

CLARKE'S GARAGE, 931 View St.

SPECIAL BARGAINS

1923 DODGE BROTHERS TOURING, newly painted. Extra good running order; reliable, economical $150

1926 DODGE BROTHERS SEDAN, in very good condition. New Duco, good tires, leather upholstery. Priced low to sell.

Open Evenings

A. E. HUMPHRIES MOTORS, LTD.
Phone Empire 4431   938 Yates Street

DODGE BROTHERS AND PLYMOUTH

AUTO BARGAINS
1928 AUBURN 6-Cyl. Sedan $850
1929 GRAHAM-PAIGE Sedan $850
1928 STAR 6-Cyl. Sedan $475
1926 PACKARD Sedan $550
1924 PACKARD Touring $375
1926 BUICK 7-Pass. Sedan $550
1926 STUDEBAKER Commander Sedan $700
1924 MAXWELL Sedan $275
1927 STAR Touring $75
1920 HUP. Touring $75
1920 DODGE Touring $50

"MR. JUNKIE"
937 View Street Phone E 7521

NATIONAL MOTOR COMPANY
USED CAR DEPARTMENT

HOLIDAY SPECIALS
1926 FORD TUDOR, A1 shape $175
1927 FORD TUDOR, looks and runs fine $215
1928 FORD TUDOR, upholstering and tires good $425
1925 CHEVROLET SPORT TOURING, only $165
1928 CHEVROLET COACH, like new $445
1925 DODGE ¾-TON TRUCK and body $225
1926 FEDERAL KNIGHT 1-TON TRUCK and body $425
1930 STUDEBAKER COACH, like a new car $1050
1930 NASH "SIX" ADVANCE MODEL SEDAN $1250

MANY OTHERS

NATIONAL MOTOR CO., LTD.
618 Yates Street   Ford Dealers
Phone Garden 8177   Open Evenings

65B WANTED

USED CARS BOUGHT AND EXchanged. Masters Motor Co., Ltd.

WANTED—FORD SEDAN, 1926 OR 1929. No dealers. Phone E 7230.

69 BUSINESS OPPORTUNITIES

AT THE GORGE — REFRESHMENT pavilion with tea room, cheap for balance of season. Particulars, apply J. Greenwood, 1406 Douglas Street.

AT A BUSY ROAD JUNCTION, IN A fine district—Attractive store and living quarters, suitable for beauty parlor, dressmaker or similar business. Phone E 4632.

FOR SALE — PATENT RIGHTS ON high-class game, utilizing rubber darts which adhere to target by suction. Canadian Patent 261,412. Nobel E. Samsel, 1741 Fifth Ave., Oakland, California, U.S.A.

ROOMING HOUSE, TEN ROOMS, FURnished; two bathrooms; in excellent condition; near Crystal Garden; $1,000. Close to Parliament Buildings—Ten rooms and cottage, well furnished; good business; open to offer. Pemberton & Kitto.

TAXI BUSINESS FOR SALE, SACRIFICE Box 4079, Colonist.

TWO GROCERY STORES — BOTH ESTablished over 25 years, good dwellings. Patterson Realty, 645 Pandora. Phone E 6225. Night: G 6445.

70 BOATS AND LAUNCHES

CANOES   ROWBOATS
OUTBOARD MOTOR BOATS
From $60.00 Upwards
JOHNSON SEA HORSE OUTBOARD MOTORS
From $142.50 Upwards
WALTER ADAMS
817 Johnson St. Phone E 8422

CABIN LAUNCH, KELVIN ENGINE, 24-foot. Sell or trade. G 1361.

FOR SALE — 28-FT. LAUNCH, 6-H.P., 4-cycle engine. Inquire at Clarke's Garage, 931 View Street.

NEW CANVAS BOATS FOR SALE—REAsonable prices. Phone E 1383.

WANTED TO CHARTER FOR TWO weeks in July, cabin cruiser for three or four, for local cruising only. Experienced navigator. State lowest terms. W. B., 1302 Liverpool Street, Esquimalt.

Boating on the Beautiful Portage Inlet

WELL-APPOINTED BOATS AND CAnoes for hire.

RODD BROS.
Gorge Boathouse (on Island Highway)
Take Gorge bus to Boathouse, or No. 5 street car.

FOR SALE
No. 165. FISH CARRIER AND TOWBOAT, 46 ft. 6 in. x 11 ft. x 6 ft. $3,500
No. 134. CABIN CRUISER, 32 ft. x 8 ft. x 3 ft. (terms accepted) 450
No. 160. OPEN LAUNCH, 18 ft. x 5 ft. x 3 ft. 135

BLUE PETER BOAT AGENCY
640 Fort St. E 6041

71 BUSINESS DIRECTORY

AUTO RADIATORS AND FENDERS

AUTO RADIATOR, BODY AND FENDER Specialists. Workmanship that cannot be excelled.
BURGESS BROS.
909 Quadra Street Empire 8231

BUILDERS AND CARPENTERS

ANYTHING IN BUILDING OR REPAIRS. Phone Empire 4623. Roofing a specialty. T. Thirkell.

WILFRED T. WALKER, BUILDER, CONtractor. Homes and alterations. G 3743.

BRICK AND CEMENT

CHIMNEYS, FIREPLACES (SPECIAL designs), cement sidewalks, basement floors. Horspool, 363 Davida. Garden 1643.

DRYGOODS—WHOLESALE

WHOLESALE DRYGOODS — TURNER, Beeton & Co., Ltd., wholesale drygoods importers and manufacturers. Men's furnishings, tents. "Big Horn" Brand Shirts, Overalls. Mail orders attended to.

71 BUSINESS DIRECTORY
(Continued)

DYEING AND CLEANING

CITY DYE WORKS—GEO. McCANN, Proprietor. 844 Fort St. Phone G 1621.

EMBOSSED STATIONERY

PRIVATE STATIONERY, EMBOSSED IN any design or color. The Colonist Commercial Printing Dept. Garden 5241.

HARDWOOD FLOORS

V.I. HARDWOOD FLOOR CO., 731 Johnson St. Phone G 7314. Free estimate on laying and renovating. Electric machines.

FLOOR SURFACING

V.I. HARDWOOD FLOOR CO.
731 Johnson Street Garden 7314
Victoria's Leading Floor Specialists
Old floors renovated with electric machines

WESTERN FLOOR SURFACING CO.
454 Gorge Road Empire 8918
Laying, Sanding and Finishing
Old Floors a Specialty

FLUFF RUGS

WE MAKE BEAUTIFUL FLUFF RUGS from your old carpets. Vancouver Fluff Rug Co., 808 W. 17th, Vancouver, B.C. Fair. 77.

MUSIC

SHEET MUSIC SALE, STANDARD AND classical numbers, 15c. Imperial Music Co., 746 Fort Street. E 0423.

LITHOGRAPHING

LITHOGRAPHING — LITHOGRAPHING, engraving and embossing. Nothing too large and nothing too small. Your stationery is your advance agent. Our work is unequaled west of Toronto. The Colonist Printing & Publishing Co., Ltd.

LAWN MOWERS

LAWN MOWERS SHARPENED, COLlected and delivered. Elves Bros., 1423 Broad Street. Phone E 0662; res. E 7083.

LAWN MOWERS SHARPENED — FREE delivery both ways, $1. Peden Bros., 1410 Douglas Street. G 5911.

ORGANIZATIONS

CLUB'S GENERAL MEETING, THIRD Thursday, 8.30 p.m., Army and Navy Veterans.

PLASTERING

J. ALLEN, PLASTERER — ESTIMATES given on plain or ornamental plastering, cement work, repairing, etc. Phone Garden 7014. 2350 Beach Drive.

PUBLIC STENOGRAPHERS

ETHEL SEYMOUR, 207 CAMPBELL Building, Douglas Street. Phone Garden 2525. Authors' manuscripts, law and general. Strictly confidential.

PRINTING

WHY SEND YOUR PRINTING ORDERS East, when you can get them done better, quicker and at the same price at The Colonist Printing Department?

RESHINGLING

RESHINGLING — CUT RATE. PHONE E 5012. W. A. V. Robertson & Son.

SAFETY RAZOR BLADES

KEEN AS MUSTARD, SMOOTH AS silk—Wyatt's British blades.

TYPEWRITERS

TRADE IN YOUR OLD TYPEWRITER on a rebuilt. Exceptional values offered. Terms arranged. Remington Typewriter Co., Ltd., 1006 Broad Street.

WOOD

DRYLAND MILLWOOD
$4.75 CORD, DELIVERED

ABSOLUTELY DRY, $5.50 cord. Cedar blocks, $3.50 cord. Phone G 1612; night E 3183. GLENEAGLE WOOD CO.

SHAWNIGAN DOUGLAS FIR WOOD COMPANY
790 Hillside Phone E 3914
ALL FRESH WATER WOOD, PER CORD $4.75
Two cords, $9; ½ cord, $2.50; inside blocks and kindling, $8 cord; bone dry slabs, $5.50 cord. Satisfaction guaranteed. Sole agency for Shawnigan Lake Company's wood.

CORDWOOD—ABSOLUTELY DRY FIR, 12 in. and 16 in., per cord $7; ½-cord, $3.50. Phone E 2329.

DRYLAND MILLWOOD—RODGER, ALpha Street. G 2314. Night, G 5083.

DRY MALAHAT SLABWOOD — NEVER been in water, $5 per cord. E 9041.

GUARANTEED DRY MILLWOOD, $4.50; kindling, dryland, $6. G 6531.

HIGHEST QUALITY CORDWOOD, stove lengths, $6.50 per cord. Five cords and over, $6. E 0866.

MALAHAT DRYLAND MILLWOOD, $5 per cord. Phone L. Rochon, G 6406.

SPECIAL OFFER IN DRYLAND WOOD—Order some for inspection only. Every kind of wood and coal. Kapoor Wood & Coal Co. Phone G 2715, day and night.

BEST WOOD IN TOWN
TRY IT
YOUBOU and COWICHAN fresh water wood (all sizes, mixed), $5 per cord. Inside dry, $6 per cord. Phone Empire 4522 from 7 a.m. to 10 p.m.

SHAWNIGAN, MALAHAT, YOUBOU AND DRYLAND WOOD CO.
FRESH WATER WOOD $4.50 — CORD — YARD-DRY WOOD $5.50
Bark slabwood, easy to split, per cord, $5; inside blocks, $6; all bark, $7; kindling, $6. 2022 Douglas Street. G 6413 day; G 3081 night. All fir wood guaranteed.

72 PROFESSIONAL DIRECTORY

BARRISTERS

FOOT & CO.
Barristers, Solicitors, Notaries, Etc.
Members of Manitoba and British Columbia Bars. Garden 5541
Bank of Nova Scotia Bldg., Victoria, B.C.

CHIROPODIST

MRS. BARKER, registered, established here since 1912; highly successful in treating corns, bunions, ingrowing nails. 206 Campbell Bldg. Garden 1661.

DENTISTRY

DR. LEWIS HALL AND DR. J. C. FOOTE are associated for the extraction of teeth under gas and oxygen.

NURSING HOMES

"RESTHOLME"—MRS. WOODS, GRADuate. 1424 St. Patrick, Oak Bay. E 4723.

SUNHILL SANITARIUM FOR HEALTH—Montrose Ave. For terms, phone E 3021.

OSTEOPATHIC PHYSICIANS

DR. VERNON B. TAYLOR, REGIStered and licensed. 406-7-8 Belmont Building, phone Empire 7833.

PATENT ATTORNEYS

T. L. BOYDEN, M.I.E.E., AUTHORIZED by Canada and U.S. Patent Offices. 20 years' experience. 612 View. E 8025, and at Vancouver.

W. C. WARNER, REGISTERED PATENT attorney, 316 Central Bldg., Victoria.

76 EXCHANGE—REAL ESTATE

ABOUT SIX ACRES AND MODERN seven-roomed home, with two cottages, orchard, etc., on main highway at Qualicum. Suitable for good permanent home or auto camp. Price reduced to $5,000. Trade for revenue-producing property of equal value in Victoria. Box 3917, Colonist.

BURNABY, B.C. SALE OR EXCHANGE, 1½ acres; nearly new, up-to-date four-roomed bungalow, electric light, gas, bath, toilet, cement basement, furnace. Garage. Good garden, fruits (large and small); poultry house 600 birds. Close car line, near Central Park. Exchange for larger modern house, with acreage, etc., up to 50 acres, good locality and situation anywhere, Vancouver Island preference. P.O. Box 837, New Westminster, B.C.

NEAR DUNCAN—6½-ACRE POULTRY farm, on high ground. Five-roomed bungalow, three-piece bathroom; electricity available. Nice garden. Modern barn, large chicken house, outbuildings. Equity valued $1,680. Will sell on easy terms or trade. What offers? Phone G 1361.

TWO LOTS, BURNABY, VANCOUVER, for closed car. Apply 3038 Douglas St.

76 EXCHANGE—REAL ESTATE
(Continued)

VANCOUVER CLIENT WILL CONSIDER Victoria revenue-producing property up to $100,000, not too heavily encumbered, for Vancouver realty, mortgages, agreements, etc. What have you? Andrews Realty, 1405 Douglas Street.

FOR SALE OR WILL EXCHANGE

WATERFRONT stucco home, containing living and dining-rooms, well-fitted kitchen, three bedrooms (each with hot and cold water), bathroom and sleeping porch; hot-water heating; hardwood floors and garage, etc. Perfect condition. Large garden lot, with gentle slope to the sea. Popular residential district. Price
$6000
OLIVER-STEWART CLARK & CO., LTD.
640 Fort Street E 5041

1½ ACRES, ESQUIMALT ROAD, NEAR Lampson Street, for house or bungalow. Phone G 5934.

78 HOUSES FOR SALE

A GIFT — FIVE-ROOM BUNGALOW, full plumbing, two fireplaces. Half acre choice land, no rock. Poultry houses for 800 birds, barn for five head, garage, etc.; 2½-mile circle. Snap price, $1,950. Andrews Realty. Phone E 7941.

A BEAUTIFUL SIX-ROOMED STUCCO house, standing on ¼ acre of ground on waterfront; nice beach; hot and cold water every bedroom; hot water heating system. A good buy. Will consider trade. Inquire at Clarke's Garage, 931 View St., and 1773 Ross Street.

SEAFRONT COUNTRY HOME

ABOUT 137 ACRES, with modern five-room bungalow. Good water supply. This property is located on sheltered harbor with first-class anchorage and good bathing.
Within easy distance of city. Taxes only $28.
Exceptional Value at
$6500
BRANSON INVESTMENT CO., LTD.
Central Building Phone Garden 4121

A FULLY MODERN SEVEN-ROOMED house, Foul Bay, near school, car and beach. Terms arranged. Phone G 5934.

ATTRACTIVE HOMES BUILT — EASY terms. Alterations. K. P. Irvine, E 6417.

A COMFORTABLE HOME, FURNISHED or otherwise, on two large lots; fruit trees, etc. Phone E 4317. A big bargain.

CLOSING OUT ESTATE

A REMARKABLY good four-room bungalow, with one room upstairs, within walking distance of town. This home is bright and cheerful, and in splendid condition $1750
MEHAREY, ROE & CO., LTD.
624 Fort St., cor. Broad St. Phone E 1187

FAIRFIELD ESTATE

A VERY PLEASINGLY DESIGNED stucco bungalow: Entrance hall, drawing, dining and sunrooms, all have hardwood floors, with French doors connecting, open fireplace, two large bedrooms with ample closets, 3-piece bathroom, full cement basement, hot water heating, cement walks and driveway. Price:
$6300
I have inspected this home and consider it to be honest value. It should appeal to business or professional men. Reasonable terms arranged to responsible purchaser.
JOSEPH C. BRIDGMAN
804 Broughton St. Established 1858
Albert Burdon, Real Estate Dept.

CHARMING COTTAGE, IN BEAUTIFUL setting, containing four rooms, in first-rate repair, commanding grand view of the sea, standing in a little over an acre of land, nearly all cleared; garden, some fruit trees and small fruit; chicken house, garage. Within 250 yards of the sea, centrally situated. Price greatly reduced for quick sale. Price $3,000.
G. WALLICH
Real Estate and Insurance Agent
Cowichan Station, V.I.

COUNTRY HOME
In Quiet, Healthy Location

ENJOY YOUR HOME IN THE COUNTRY and cut your living costs—This little home of four large rooms, entrance hall and bathroom has been constructed exceptionally well, and is ideally situated amongst the pine trees, with lovely views. There is a full size basement and furnace, large fireplace in living-room, and a beautiful large veranda, about 10 feet wide by 40 feet long.
The grounds are 66 x 333 feet, with a good chicken house, and taxes are only $15. Owner is ill in hospital and has instructed us to include a lot of good furniture, making this a very attractive purchase for $3000
(Terms may be had)
THE ROYAL TRUST COMPANY
(Exclusive Agents)
Phone E 4126 After hours: G 4016

FOR SALE — 9-ROOMED BUNGALOW, tennis court, near wharf, Mayne Island. Excellent location for Summer boarders. Owner would take small cottage, Qualicum, part payment. Apply Mrs. Hemmins, R.R. 1, Wellington.

FOR SALE—CATHERINE STREET AND Raynor Avenue, on corner lot, 62 x 62 ft., good house with four bedrooms and large, bright living-rooms. Good garage. $2,600, on easy terms. Phone E 0726, or apply 311 Raynor Avenue.

FOUR-ROOM STUCCO BUNGALOW, half block from car line, in A1 condition. Pantry, bathroom. Garage; concrete pathways. Full lot. Price only
$1450
WISE & CO., LTD.
109 Pemberton Bldg. Phone E 7841

OAK BAY

FIVE-ROOMED MODERN BUNGALOW with hot-water heating. Beautiful situation, overlooking golf links. Unobstructed view of the Strait and the Olympics. Over one acre of ground. Price $13,000
MARA, JONES & CO., LTD.
Established 1863
1213 Broad Street Phone E 3623

NICE THREE-ROOMED STUCCO HOME

HIGH LOCATION — FIVE MINUTES from North Quadra. This is a nice, compact home consisting of front room, bedroom, large kitchen, 3-piece bathroom, garage, two large lots, oak trees, nicely fenced and private. Price (terms) $1800
For appointment, phone
SAANICH REALTY COMPANY
E 0001

HOME—YOURS—WILL BUILD TO SUIT you and arrange easy payments. R. A. Green Lumber Co., 2660 Maple Street.

HOUSES BUILT ON INSTALMENT PLAN. Modern homes for sale; easy terms. D. H. Bale, contractor, Fort and Stadacona.

GORGE DISTRICT SPECIAL
REDUCED FROM $3,500 TO
$2100
IMMEDIATE possession. This well-constructed six-room residence, consisting of reception-room, dining-room, kitchen, three bedrooms, 3-piece bathroom, open fireplace, full cement basement. Reasonable taxes. The price quoted is far below its true value—you must act quickly. Particulars given at the office only. Very reasonable terms.

WONDERFUL RESIDENTIAL SITE
SPECIAL SNAP—Oak Bay lot, close to the sea; choice location. 70 x 150. Cash $675
H. G. DALBY & CO., LTD.
634 View Street (Opposite Spencer's)

MODERN SEMI-BUNGALOW—7 ROOMS, surrounded by choice roses and flowers. Splendid garden. $1,300 cash, balance $30 per month. Phone Scott Apts. E 6311.

NORTH QUADRA—HIGH SITUATION. A really nice five-roomed stucco bungalow with hot-water heating and all modern improvements, almost new. Price $3,600, with $600 cash.

MANY OTHER GOOD BUYS in small and large properties; also good business propositions. It will be a pleasure to tell you of these snaps, if you will call and make known your wants.

E. E. HEATH
625 Yates St. Phone E 4041

OAK BAY—EXECUTORS' SALE. BEAUtiful 8-room residence, choice shrubs and fruit trees, close school, sea and car. Sacrifice $5,000. No agents. Empire 0013.

To Out-of-Town Subscribers

Out-of-town subscribers who wish to answer advertisements in which only the telephone number of the advertiser is given may mail their replies to The Colonist, and The Colonist will communicate such replies to the advertiser.

78 HOUSES FOR SALE
(Continued)

FAIRFIELD
CLOSE IN

A FINE TEN-ROOMED HOUSE IN GOOD condition. All good rooms. Some rented. Handsome exterior. Full basement, furnace; double garage; fine shade trees and garden. Ten minutes' walk to city, near carline. At small outlay this substantial property could be converted into ten or more comfortable housekeeping rooms. Exclusive neighborhood. Price $4700

CLOSE IN

A GOOD SIX-ROOMED BUNGALOW—All bright, large rooms. Gas furnace. Garage. Nice garden. Price (on terms) $2000

NEAR THE SEA

AN EXCELLENT seven-roomed house in A-1 condition. Three bedrooms, den, cement basement with workroom and bench. Hot air furnace. Nice garden. Price $2650

GOOD LOTS

TWO LEVEL LOTS, close to Uplands. Price for the two $1500

TEN MILE POINT, CADBORO BAY
VIEW LOTS from $300

PEMBERTON & SON
(Established 1887)
625 Fort Street Phone G 8124

COSY BUNGALOW IN COUNTRY
GREATLY REDUCED PRICE

OWING to owner leaving for Old Country he has instructed us to dispose of this charming little home at a gift price. Situated only 3½ miles from centre of Victoria, this house has living-room, dining-room, two bedrooms, kitchen with breakfast nook, pantry and bathroom; cement basement, furnace, garage. Three-quarters acre of land, 26 fruit trees, berry bushes, etc. Price $2,300; $200 cash, balance $20 per month, including interest. See us before it is too late. Grant & Holden, Winch Bldg., 640 Fort St. E 1742.

ONLY $2,950—ONE BLOCK SOUTH OF Oak Bay Avenue—A pretty little bungalow with large living-room, open fireplace; dinette, Dutch kitchen, two nice bedrooms with three-piece bath between. A lovely garden, oak trees. An ideal home for two people.

A SPLENDID BUY AT $1,800—Four-room bungalow; garage; nice lot. Less than ten minutes' walk to any part of business district.

$1400 — FOUR-ROOM BUNGALOW, fully modern (no basement); close in. A very comfortable little home. Will exchange as first payment on five-room bungalow and give clear title.

W. J. GILLILAND & CO.
1203 Douglas Street Phone G 7241

OAK BAY—NEW 5-ROOMED STUCCO bungalow, all modern conveniences; good location. Low taxes. Close to sea. Small cash payment, balance as rent. Phone Empire 7363.

LET US SHOW YOU THIS ONE

SEVEN-ROOM SEMI-BUNGALOW, fully furnished; basement, furnace. Lot 60 x 120, high elevation; good neighborhood. This property is in good condition. Half block off car line. Owner forced to sell. Price $2100

JUST OFF THE GORGE ROAD, overlooking the water, this cleared level lot, 60 x 196. A snap for someone at $350

QUADRA HEIGHTS—New stucco bungalow containing six rooms, hardwood floors and every modern convenience. Quarter-acre lot, granite wall, wide cement driveway, some nice oak trees. An ideal home. Price $5300

FERNWOOD DISTRICT—Nice cosy four-room bungalow. Two full-sized lots, good garden, garage and basement. Price $1750

PACIFIC UNDERWRITERS & BROKERAGE, LTD.
223 Pemberton Bldg. Phone E 1022

SHELTERED WATERFRONT AT MILL Bay—Four-room house, water, electric light, garage; 3 acres. Price $2,700. Terms. Apply Lee, Parsons & Co., Ltd., 1222 Broad Street.

TWO WATERFRONT LOTS WITH FIVE-roomed house, boathouse, large lawn and kitchen garden, at View Royal, $4,000; terms or cash. Two waterfront lots, $900 each, cash. Apply Fred Diment, R.M.D. 1, 295 View Royal Avenue.

VERY DESIRABLE WATERFRONT property, 704 Esquimalt Road, close in. Apply to D. Fraser, Colonist Office.

VICTORIA WEST, ON CAR LINE—Well-built six-roomed house, cement foundation, full basement. Three bedrooms, dining-room, sitting-room, kitchen, and large lot with fruit trees. $1,260. Ask to see this.

A FULLY MODERN HOME on car and bus line, consisting of two bedrooms and bath upstairs; kitchen, dining-room and living-room with open fireplace, all polished floors, downstairs. Full cement basement and furnace. Garage, cement walks and driveway. Fruit trees, etc., beautiful lawn. Clear title. Owner, railroad man, has to move and will sell at sacrifice price of $3,000, low cash payment. Buy this as an investment.

INDEPENDENT INSURANCE AND REAL ESTATE
574 Yates St. Phone G 1651; Night G 0119

WATCH MEHAREY, ROE & CO., LTD.'S windows for special offerings in real estate. See them today. 624 Fort Street, cor. Broad.

P. R. BROWN & SONS, LTD.

$15,000—CHARMING STUCCO HOME of 8 rooms, standing on over an acre of lovely grounds in best part of Oak Bay. Owner has now reduced price to $15,000. Or would lease to suitable tenant at $60 per month, with option to purchase. Call and ask for full particulars.

$6000—PRACTICALLY NEW STUCCO BUNGALOW of 6 rooms, close to Uplands Gates (The Willows), with wonderful views over the water. For family reasons owner has to sell, and is willing to consider any reasonable offer.

$6000—ULTRA-MODERN FIVE-ROOM BUNGALOW, close to Newport Avenue. One of the best-finished homes in the market today. Now ready for occupation.

$4800—FAIRFIELD, CLOSE TO SEA—New stucco bungalow of six rooms. Everything of the latest design. Small payment down and balance like rent.

WE CAN STRONGLY RECOMMEND THE ABOVE PROPERTIES. WHY NOT TELEPHONE FOR AN APPOINTMENT TO VIEW? AND PLEASE DO IT NOW.

P. R. BROWN & SONS, LTD.
1112 Broad Street Phone G 7171

A VERY GREAT SACRIFICE

$1800—$800 CASH, balance mortgage at 6%; rented for $17.50; taxes $76; buys a very good, modern four-roomed bungalow, cement basement, together with two good lots. This offer is one to stop and think over.

VANCOUVER ISLAND REALTY CO.
1230 Broad Street E 6441

FREE
HIGH FAIRFIELD

8-ROOM HOUSE ON A BEAUTIFUL LOT IN HIGH FAIRFIELD. THIS HOME OF HOMES IS MODERN IN EVERY WAY AND JUST LATELY REDECORATED, INSIDE AND OUT. YOU MUST SEE IT IMMEDIATELY AND GRASP THIS WONDERFUL OPPORTUNITY. IN ORDER TO EFFECT QUICK SALE THE OWNER SAYS: "I WILL WALK OUT AND GIVE FREE TO THE BUYER ALL THE FURNITURE, INCLUDING ELECTRIC STOVE, VACUUM CLEANER, RUGS, CHESTERFIELD, ETC." $2,200 CASH WILL HANDLE AND THE TOTAL PRICE IS ONLY
$4200
EXCLUSIVE AGENTS
LEIGH REAL ESTATE & BUILDING, LIMITED
715 FORT STREET EMPIRE 3043

78 HOUSES FOR SALE
(Continued)

(Established 1863)

GENTLEMAN'S COUNTRY RESIDENCE

PRETTY SEMI-BUNGALOW — FRAME construction (cedar siding), contains eight good size rooms, large veranda, laundry room, cement basement, furnace, two bedrooms down and bathroom, two finished bedrooms upstairs and bathroom, boxroom and one unfinished bedroom; city water, electric light, telephone, Rockgas. Land: 13½ acres, gentle slope towards sea, mostly cleared, except round house; nice oaks, very nice flower and rose garden, large lawns, fishpond, rockery. This is a charming home with all the conveniences of a town house. Price $12,500

JAMES BAY

A PRETTY STUCCO BUNGALOW of five rooms, four down and one upstairs—Nice living room, about 14 x 17 with fireplace, mullioned window. Off the kitchen there is an extra room now used for storing wood and coal, considered more convenient and a saving of labor as against a basement. With a little expense this could be turned into a dining-room, and a shed added for storing fuel. There is a good lot, about 44 x 156, excellent soil, stucco garage, cement walks. Price for quick sale now $3200

$2750 FOR comfortable frame bungalow, six rooms, full cement basement. In excellent condition—just like new. Large lot, fruit trees, reasonable taxes, situated near sea, James Bay. Offers considered.

$3500 FOR charming stucco bungalow, Quadra district. View sea and mountains, double lot, low taxes; garage. You should see this cosy house—just the place for two persons.

$1500 BUYS large six-room cottage, newly decorated inside, bathroom. Admirals Road. Two lots, 67 x 143 each. Easy terms.

$2550 FOR modern bungalow, Haultain district, like new; furnace, garage. Easy terms.

B.C. LAND & INVESTMENT AGENCY, LTD.
922 Government Street Phone G 4115

SELL OR EXCHANGE

24-ACRE FARM with lakefrontage; all cleared and fenced. Splendid soil; bearing orchard; good barn, dairy, silo and poultry house.
Six-roomed house with bathroom. Electric light available.
Situated within three miles of Duncan, on good road.
Will sell for $4,500, on terms, or exchange for modern bungalow in good locality in the city.

FIVE-ROOMED COTTAGE, modern and in good condition, furnace, full concrete basement. Situated on a lot 50 x 300, with good front and back garden with tree and small fruits. Price only $3,050. This is an exceptional buy.

KER & STEPHENSON, LTD.
Real Estate and Insurance Agents
1208 Government Street
Phone G 4127

$1000 (TERMS), ALL CASH $800—Four-roomed bungalow, basement, bath, etc; taxes $30; mile circle; clear title.

$1200—$1,000 CASH, FIVE-ROOMED bungalow, ½-mile circle; taxes $37; clear title.

$2600—$500 DOWN. REAL DANDY 6-roomed bungalow (one floor)—Dining-room, 17 x 16; other attractive features too numerous to mention here. Let us show you those properties, and many others. Patterson Realty, 645 Pandora. Phone E 6225. Night: G 6445.

GIRDWOOD & CO., LTD.
VICTORIA FINANCE CO., LTD.
Moved to
1006 BROAD ST., PEMBERTON BLDG.

FOR SALE

$1900 WILL BUY DELIGHTFUL FOUR-ROOMED BUNGALOW, clean and in good condition, with three-piece bathroom. Large lot with waterfrontage and boat landing. A few fruit trees. Close to city, on paved road.

$4000—12 ACRES (approximately), all clear. Five-roomed house; city water and electric light. Chicken houses for 200 birds, brooder house, good-sized barn and stalls for six cows. Good soil and situation excellent.

GILLESPIE, HART & CO., LTD.
611 Fort Street Phone G 1181

BUNGALOW SNAP
$1950
OWING TO ILL HEALTH OF OWNER, we are offering a very neat, well-located, modern four-room bungalow, where the selling price is at least $800 below its value. This bungalow is in splendid condition, inside and out. Open fireplace, cement basement, new furnace. Full lot. Situated in good location, 1½-mile circle. Street car at door, and taxes under $40. At this price, as a further inducement for quick sale, new range, blinds and linoleums are included.

OAK BAY STUCCO
$3900
NEW STUCCO BUNGALOW — Close beach and transportation; open fireplace and hardwood floor in living-room, dining-room, modern Dutch kitchen fitted with latest labor-saving appliances; two bedrooms, 3-piece bath, cement basement, furnace and garage. We are in a position to sell on easy terms to reliable purchaser. Why rent when such a lovely home can be bought on YOUR terms?
ROSEVEAR & GORDON, LTD.
312 Union Bldg. Phone G 6041

$1700
GOOD modern five-room home, nice lot. Victoria West. Suitable terms.

$2200
OFF Fernwood Road—Five-room bungalow, all conveniences. $250 cash, balance as rent.

$3500
NEW stucco bungalow; built-in bath, large rooms, exceptionally good finish. $400 cash will handle.

$2650
SEVEN-ROOM modern home, close in. Cost to build over $6,000. Terms arranged.

$4000
NEW Oak Bay bungalow, near sea. Stucco finish, complete up-to-date features. Easy terms. Good lot taken as part payment.
HEISTERMAN, FORMAN & COMPANY
606 View Street E 4161

JAMES BAY BARGAIN
$2100
MODERN SIX-ROOM BUNGALOW, well constructed, close to beach on a boulevarded avenue. Taxes $84. This rental purchase proposition requires a down payment of $800, assuming existing mortgage of $1,300 at 6 per cent.
W. J. CLARK & COMPANY, LTD.
636 Yates Street

78 HOUSES FOR SALE
(Continued)

140 JOSEPH STREET

Here's a Lot of House Going for Little Money

Owner in England Says: "Get Rid of It at Any Price"

THERE ARE 12 ROOMS, all modern conveniences, fireplace, etc. Rooms all bright and cheery. It's a dandy family home, or could possibly be converted into several apartments.

Note the Address:
140 JOSEPH STREET

We suggest $2,100, but look it over and make us an offer.

SWINERTON & MUSGRAVE, LTD.
640 Fort Street Agents

79 WANTED TO BUY—HOUSES

SMALL HOUSE, NEAR CITY LIMITS—Low taxes. Must be cheap. Terms. Box 4081, Colonist.

80 PROPERTY FOR SALE

A CHOICE SEAFRONT LOT

ARBUTUS ROAD, Gordon Head—Nearly 3½ acres, frontage on sandy beach. Price on application.
Also BEAUTIFUL LOT, facing sandy beach, at Brentwood; trees; away from the village. Price $600.
R. GRUBB & CO.
1112 Government Street

FOR SALE—WATERFRONT LOT, 90 FT., city harbor; or will trade. 717 Caledonia Avenue.

MODERN COUNTRY RESIDENCE; FIVE acres; city conveniences. Select location, close city, sea, golf. Price $8,000. Box 3792, Colonist.

BUILD NOW, WHILE COSTS ARE LOW

WATERFRONT view lot, 80 x 120, choice location, Oak Bay $600
GORGE WATERFRONT, 80 x 200 (no payment down) $1,000
TRANSIT ROAD, just south McNeill. Price $350
MEHAREY, ROE & CO., LTD.
624 Fort St., cor. Broad E 1187

$575 OR NEAREST OFFER TAKES excellent building lot, Cook Street, opposite Beacon Hill Park. Box 3173, Colonist.

81 PROPERTY WANTED

LISTINGS WANTED OF SMALL PARcels of suburban acreage in the Gordon Head and Brentwood areas. Properties with small cottages preferred. Clients waiting. The Royal Trust Company, Real Estate Department, 1202 Government St. Phone E 4126.

WILL PURCHASE MEDIUM-PRICED lot from owner. Genuine inquiry. Box 10001, Colonist.

83 ACREAGE FOR SALE

COUNTRY RESIDENTIAL PROPERTY with ½ mile waterfront, about one hour from Victoria, containing 137 acres. Five-room bungalow on cement foundation in first-class condition. Water supplied by gravity. Guest house. Double garage with cement floor. Many small bays and beaches, giving safe anchorage and providing excellent bathing. Land is mostly wooded, a few acres cleared around the house. Good fishing, shooting and boating. Magnificent views. Reduced to $7000
CROSS & COMPANY
Belmont House Opposite Postoffice

$600—NORTH SAANICH—$600

FIVE ACRES on main road; all cleared, fenced; good soil. Water, electricity and telephone available. $300 down, balance monthly.
SPARLING, Estate Agent, Sidney

FOR SALE — 162 ACRES, SATURNA Island; four-room house, barn; nine acres cleared, half acre small fruit. Good timber. A snap. Empire 7226.

FOR SALE — A VERY DESIRABLE homesite, comprising 16 acres, on North Pender Island, overlooking Port Browning Harbor, with splendid scenic view. For particulars, apply to Land Settlement Board, Parliament Buildings, Victoria, B.C.

FOR SALE—22 ACRES, ON MAIN SAANich Road, close to town; cheap. Box 4041, Colonist.

FISHING AND SPORTING ESTATE

FINE SEAFRONT PROPERTY OF 39 acres, near Comox, Vancouver Island. Fine river, full of trout, runs through the property, and there is excellent salmon trolling off the coast. Large two-story dwelling facing a magnificent view of Straits and snowclad mountains. Suitable, with some repairs, for country Summer home or fishermen's inn. See us for arrangements to inspect.
THE ROYAL TRUST COMPANY
(Real Estate Dept.)
1202 Government Street Victoria

NEARLY 300 ACRES WATERFRONT land — Most valuable on Vancouver Island. $6,000. Owner. No agents. Box 4076, Colonist.

CHEAP LAND—CLOSE IN

13 ACRES ON MAIN ROAD, THREE miles out, part in crop, balance pasture and treed, fenced and cross-fenced. Price (all cash) $2600

5 ACRES, close to Strawberry Vale School for $800, on terms.
JOHN GREENWOOD
Bank of Toronto Bldg. 1406 Douglas St.

85 FARMS FOR SALE

A GENUINE BARGAIN— — TEN-ACRE ranch on a main highway, about 6 miles from the city. New modern bungalow and other buildings cost over $6,000. Land cost $2,200, and has since been improved. In order to effect a quick sale the owner has reduced the price to $4500
Cash required about $2,500
BISHOP & WORTHINGTON, LTD.
678 Yates Street Phone E 3341
Open Evenings, 7 to 8

COUNTRY HOME, POULTRY FARM, Metchosin. Nine acres, mostly cleared, good soil. 6-room bungalow, city water, light available. Nice garden, fruit trees. Chicken houses, outbuildings. $3,000. R. P. Mathews, R.M.D. 1, Victoria.

ORCHARD, 8½ ACRES, BEARING, BEST varieties; 3 miles from Penticton; charming house and grounds, above Okanagan; magnificent view, price $6,500; cash $2,500, balance crop payment. Box 3982, Colonist.

8 ACRES, NORTH SAANICH, ALL CULtivated; with good four-room bungalow, cement basement. Assorted fruit trees and small fruits. Barn and chicken house. A real bargain at the price of only $2,150.

CAREY ROAD—ONE ACRE, highly cultivated, with five-room bungalow, cement basement; garage; fruit trees. Only three miles from City Hall. Well worth price of $2,150.
W. J. GILLILAND & CO.
1203 Douglas Street Phone G 7241

87 FARMS WANTED

2 TO 5 ACRES, WITH BUILDINGS. Quiet location, suitable for minks. Andrews Realty. Phone E 7941.

Why Rent

$5 Per Month Will Buy ¼-Acre Lots, Lake Hill

Good streets, with bus, water, light and phone. NO ROCK. Nice location. Pay just a few dollars down and start to build your home at once. You will never regret. Only, each $175

ARTHUR E. HAYNES, LTD.
Fire and Auto Insurance, Collections
725 Fort Street
Office E 2823 Night G 2966

Attractive Home

Over five acres, all cleared, with modern bungalow, bathroom, garage, light, phone and water. Open fireplace. Main highway near the sea. Price almost cut in two $2,200
A. S. BARTON
110 Pemberton Building Empire 6841

150-Ft. Waterfront Snap Most Beautiful Site

With furnished cottage. Deep Cove. Secluded. Taxes $6 .... $1600

Splendid 1-Acre Site

GORDON HEAD SEA VIEW. HOUSE PARTLY COMPLETED. Granite foundations, septic, good soil. Taxes about $10 .... $1600

Close to Beach

3 ACRES. IDEAL SITE COTTAGES. BIG DEMAND SUMMER MONTHS. Dwelling with open fire. Also number of useful outbuildings. Bearing orchard; asparagus. Two good wells. Now down to (terms) $3500

Good Garage Corner

6¾ Acres. 8-Roomed Furnished House. Orchard. Outbuildings $4000

PEMBERTON & SON
G 6124 Fort Street

Somebody's Opportunity
Saturna Island
160 Acres, 800,000 Ft. Timber
$900 Cash

Located between Victoria and Vancouver, among Gulf Islands. Property consists of three-room house, small barn, two small chicken houses, two wells, and 2,500 ft. of cedar fencing. Approximately seven acres around buildings cleared. Balance of property No. 1 timber, fir and cedar.

Boat service to Victoria.

Excellent opportunity for enterprising party to cut and sell timber and procure 160 acres of land practically free. Will sell on terms for $1,200. Quick action necessary.

Listing 996.

THE GRIFFITH CO.
"The Real Estate Centre"
617 View St. Phone E 7181, E 7182

For Daily Schedule to the Famous Camping Grounds on Vancouver Island

PHONE
G8188

Island Freight Service Ltd.

1901 Government Street
Victoria

Ocean Beach, Witty Beach, Goldstream Flats, Weir's Beach, Glen Lake, Langford Lake
8 A.M. DAILY

8 a.m. Daily to Salt Spring Island
8:30 a.m. Daily to Cowichan Lake

Mill Bay, Cowichan Bay, Maple Bay and Cowichan River
10 A.M. DAILY

Nanoose Bay, Qualicum Beach, Cameron Lake, Alberni, Royston, Comox and Campbell River
10 A.M. DAILY

CHANGE OF SCHEDULE
In Salt Spring Island Freight

Leave Victoria for Salt Spring Island, 8 a.m. Daily. Fulford Harbor for Victoria, 4 p.m. Daily

Special Trips Arranged

Furniture and Household Goods a Specialty

OAK BAY DEBENTURES

Tenders addressed to Finance Committee, Municipal Hall, Oak Bay, will be received up to July 13, 1931, for all or part of $10,500 five per cent ten-year local improvement debentures, due March 1st, 1941; denominations $500. Interest and principal payable Victoria, Vancouver, Montreal, Toronto.

James Bay

Six-room bungalow with basement, enclosed sunporch; hall, living-room with fireplace; dining-room, kitchen, pantry, sunroom, two bedrooms, bathroom. Good garden. Fruits.

$2,100
Terms

Hirst Realty Service
610 Fort St. Phone E 9432

Wanted Offer for
Seven-Roomed Modern House

First-Class Condition Inside and Out

HIGH LOCATION
With good view.
Splendid Lot, 50 x 123
Lawns and Gardens

Beautiful oak trees, creating park-like effect.

Owner values at $3,600. Open to offers. Listing 952.

THE GRIFFITH CO.
"The Real Estate Centre"
617 View Street Phone E 7181

HIGH FAIRFIELD
CLOSE TO THE SCHOOL

A really attractive home in excellent condition, situated on a nice well-treed corner lot is being sacrificed by the owner, who has left Victoria. The house is situated in one of the most desirable residential centres, surrounded by high-class property and is an absolute bargain. Comprising: A spacious panelled living-room with large open fireplace, dining-room, study, kitchen and one bedroom on the ground floor. Three bedrooms and 3-piece bathroom upstairs. Full cement basement and hot air furnace. A property you can be proud of, for

$3.700

$2,000 Cash, Remainder at 7% for Quick Sale

Victoria Homes & Gardens, Ltd.
PHIL FISHER-COL. B. DE MOSSIN
820 Fort Street E 4164

CLOSE IN

On paved road, within 3½-mile circle. Four acres best black bottom soil; one acre in logans; three acres in garden. Four-roomed, very neat and well-kept bungalow, built by day labor for owner, who through accident is forced to sell. This property can be made highly productive.

It is priced to sell at $5,500.
Owner will divide as follows:
Two acres and house $4,300
Two acres, one of logans $1,200

Alfred Carmichael & Co., Ltd.
Real Estate, Fire and Auto Insurance
1216 Broad St. Phone G 7341

An Exceptional Opportunity!
$4,200

$1,000 Cash. Balance Arranged

Five-room modern bungalow on best part of Moss Street. Several beautiful trees on the property, which is enclosed with a fine hedge. Bungalow just recently gone over.

Has fireplace in living-room, two nice bedrooms, kitchen and dining-room. Driveway to garage.

Owner Leaving City

Listing No. 1023.

THE GRIFFITH CO.
"The Real Estate Centre"
617 View Street Phone E 7181

GOVERNMENT LIQUOR ACT

NOTICE OF APPLICATION FOR A BEER LICENCE

Notice is hereby given that on the 28th day of July, 1931, next, the undersigned intends to apply to the Liquor Control Board for a licence in respect of premises being part of the building known as the Four Mile House, situate in Esquimalt District, British Columbia, on the Island Highway, upon the lands described as Lot Twelve (12) of Section Three (3), Esquimalt District, Province of British Columbia, as shown on Plan 3738 Victoria Land Registration District, in the Province of British Columbia, for the sale of beer by the glass or by the open bottle for consumption on the premises.

Dated this 27th day of June, 1931.
ERNEST GOUCHER,
Applicant.

TENDERS WANTED

One hundred yards of black loam, to be loaded, delivered and unloaded at Gooch Island. The lowest or any not necessarily accepted.
CHAS. M. ALEXANDER,
Sidney, B.C.

Merritt Indians Panning for Gold

While panning for gold along the Thompson River, Indian Chief Tommy Lick, of the Indian Reserve at Merritt, is reported to have found a nugget weighing an ounce and three-quarters. Indians and their squaws are unusually busy this year panning for gold on the bars of this river. One day's work gave several Indians a return of $36.

SAULT STE. MARIE.—A huge maple leaf, twelve by sixteen inches in size, has been sent to Hon. G. Howard Ferguson, Canadian High Commissioner at London. It was plucked in the Algoma bush and was hailed here as "another one of those splendid things that Algoma produces."

POP

The Colonel's Dog Is Bound to Stick Around

By J. Millar Watt

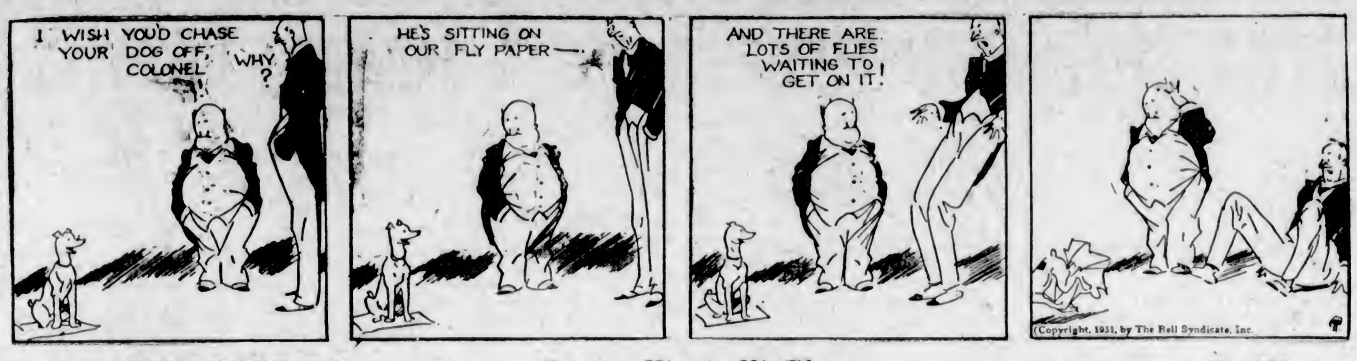

TILLIE THE TOILER

Putting Him in His Place

By Westover

POLLY AND HER PALS

All in a Daze Work

By Cliff Sterrett

DIXIE DUGAN

Fired? No Indeed!

By J. P. McEvoy and J. H. Striebel

This Reminds Us

By C. M. Payne

THE TOONERVILLE TROLLEY THAT MEETS ALL THE TRAINS

British official statisticians say that while Great Britain and Japan showed a decrease of 10 and 1.6 per cent, respectively, in the estimates of military expenditure in 1930 compared with 1924, France, Italy and the United States showed respective increases of 110, 36 and 28 per cent.

KRAZY KAT

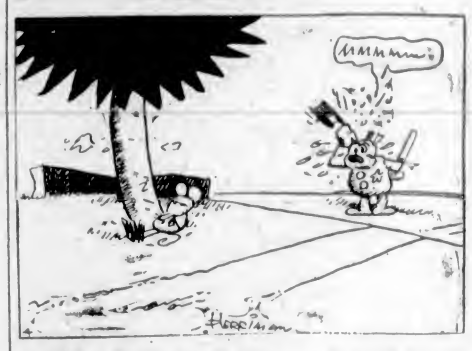

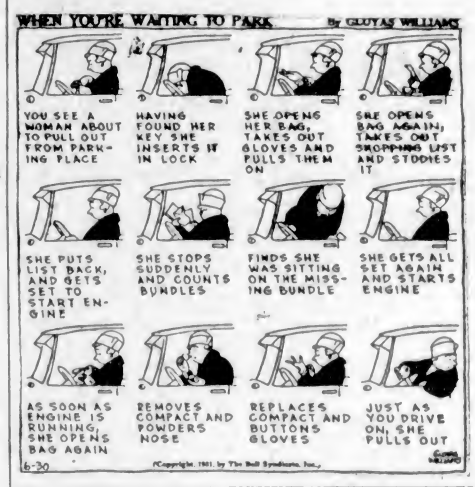

THE DOT CARTOONIST, BY GEORGE BELL

"Looky here, young man. I caught you this time. You're the boy who has been mislaying banana cases on my steps. You also took the handle off my . . . . (Kindly draw straight lines between the numbers.)

TO POINT A MORAL

To point a moral is to tell a story with a point—or a moral. Sometimes the moral is obvious, sometimes it is very subtly "pointed." And, of course, there are other ways than fiction stories to point a moral.

Although the phrase is now popularly used in more or less ordinary conversation, it boasts a literary origin—not merely literary—an auspicious one. For we have it from the celebrated Samuel Johnson, in his "Vanity of Human Wishes," published in 1749, where we find its original form: "To point a moral, or adorn a tale."

(Copyright, 1931, by Bell Syndicate, Inc.)

Notable Growth of Vegetable Canning

The chief feature of the 1930 report on the pack of fruits and vegetables in Canada, issued by the Dominion Bureau of Statistics, is the large increase shown in the production of tomatoes, peas and corn. The pack of tomatoes increased over 1929 by nearly 104 per cent, peas by almost 165 per cent and corn by 19.5 per cent.

According to the interim report, the total pack of all vegetables in Canada last year, exclusive of canned soups, amounted to 9,272,480 cases, the figures being based on twenty-four No. 2 cans to a case, as compared to a pack of 5,626,098 cases in 1929.

Our Annual July Sale Commences Today, July 2

300 Men's Sports Shirts

Regular Price, $1.50 for **95c**

Sports Shirts in plain shades and fancy stripes, with collar and pocket. Each **95c**

—Men's Furnishings, Main Floor

1,000 Men's Shirts

Regular $3.50 Value for **$1.95**

Shirts of woven broadcloths or fancy rayon silk. White, blue, green, cream. All sizes. Each **$1.95**

—Men's Furnishings, Main Floor

72 Men's Flannel and Crepe Sports Shirts

Regular $2.25 for **$1.95**

Shirts with collar and pocket. Grey, biscuit and cream. All sizes.

—Men's Furnishings, Main Floor

Men's All-Wool Jumbo Sweaters

$4.50 Value for **$2.95**

Sweaters in plain shades. Black, white, maroon, camel and grey. Practical for beach or cool evenings.

—Men's Furnishings, Main Floor

Men's Summer Combinations

Regular $1.00 for **79c**

Dimity Combinations and white mesh. Broken sizes.

—Men's Furnishings, Main Floor

100 Men's Rayon "Cooltex" Polo Shirts

Regular $1.95 for **$1.49**

Plain shades of white, sand, peach. Short or long sleeves. All sizes.

—Men's Furnishings, Main Floor

Men's All-Wool Bathing Suits

Regular $2.95 for **$1.95**

Suits made in plain rib stitch style. Plain shades. Perfect fitting. All sizes.

—Men's Furnishings, Main Floor

Men's Work Socks

Regular 35c a Pair At ..... **4 Pairs for $1.00**

Wool Mixture Work Socks in grey shades.

—Men's Furnishings, Main Floor

A Sale of Men's Summer Shoes

At Three Prices

$3.95, $4.95, $5.95

Best Quality Sports Oxfords, in black and white, brown and white and suntan and brown. Leather and rubber soles. Regular to $8.00, a pair **$5.95**

Black Calf Oxfords, Light-Weight Two-Tone Sports Oxfords. Leather or rubber soles. All new stocks. Regular $6.50, a pair **$4.95**

Rubber-Sole Sports Oxfords in plain browns and two-tone elk and calf leathers. $5.00 and $5.50 shoes, a pair, **$3.95**

—Men's Shoes, Main Floor

Men's Rayon Silk Vests and Shorts

On Sale, a Garment **50c**

A special purchase of Vests and Shorts; vests in athletic style. On sale, a garment ..... **50¢**

Men's Broadcloth Shorts in stripe patterns. Button style, with elastic band at back. Regular 75c, for **59¢**

—Men's Furnishings, Main Floor

1,000 Suits of Men's Rayon Silk Combinations

$1.25 Value for **85c**

Button shoulder or front; athletic style.

—Men's Furnishings, Main Floor

3,000 Men's Silk Ties

Regular $1.50, for **69c**

Wide-End Silk Ties, a large special purchase; high-grade and beautifully finished; wool canvas lined.

—Men's Furnishings, Main Floor

75 MEN'S SUITS

Values to $20.00 for **$9.75**

Suits of rough blue serges and tweeds. Single and double-breasted. Tweeds in greys, browns, herringbones and mixed tweeds. Sizes 34 to 44. At, each **$9.75**

No Phone Orders or Alterations on These Suits

—Men's Clothing, Main Floor

150 MEN'S AND YOUNG MEN'S SUITS

Regular $25.00 for **$12.75**

A Special Group of Suits, including wool tweeds and worsteds. Single or double-breasted models. A large choice of shades and patterns. Sizes 34 to 46 ..... **$12.75**

—Men's Clothing, Main Floor

200 MEN'S FINE SUITS

Regular to $35.00 for **$17.50**

Dressy Suits of all-wool English worsteds and tweeds. Young men's and conservative styles. Silk lined and in numerous shades and patterns. All sizes. Each **$17.50**

—Men's Clothing, Main Floor

MEN'S HIGHER-GRADE SUITS

Regular to $45.00 for **$23.50**

Finest English Worsteds and Tweeds. Expertly tailored. Browns, greys, blues, stripes and fancy weaves ..... All our own regular stock. **$23.50**

—Men's Clothing, Main Floor

July Sale of Twin Roll Kitchen-Maid Aluminumware Each, 89c

This is a grand opportunity to replenish your kitchen needs, including the following:

Two-Quart Teapots,
3½-Quart Tea Kettles,
4-Quart Straight Saucepans,
10-Inch Spider Fry Pans,
10-Quart Water Pails,
2-Quart Daisy Tea Kettles,
2-Quart Percolators,
14-Quart Roll-Rim Dishpans,
6-Quart Convex Saucepans, with bail handles,
Sets of Three Flaring Saucepans, 1, 2 and 3 quart,
3-Quart Colanders.

Other Bargains in the Hardware

14-Quart Aluminum Oval Dishpans. Reg. $1.35, for **$1.15**

6-Cup Clear Drip Coffee Maker, of pure aluminum. Regular $1.75, for **$1.49**

5-Quart Colonial Tea Kettles, with colored handles. Regular $1.65, for **$1.45**

6-Quart Straight Saucepans, aluminum, with cover. Regular $1.45, for **$1.25**

9½-Inch Aluminum Fry Pans. Regular 75c, for ..... **59¢**

3-Cornered Aluminum Sink Strainers. Each ..... **54¢**

Copper Boilers, large size, medium gauge metal, stout tin covers. Regular $3.50, for **$2.89**

6-Quart Nickel-Plated Copper Tea Kettles. Regular $2.95, for **$1.98**

—Hardware, Lower Main Floor

12-Quart Waterless Cookers

Regular $8.75 for **$6.75**

—Hardware, Lower Main Floor

July Sale of Linens

Colored Plaid Luncheon Cloths, size 54 x 54 inches ..... **79¢**

Linen Crash Tablecloths with chenille borders. Size 36 x 36 inches. Each **$1.50**

Runners. Each **$1.00**

Cushion Covers. Each **$1.00**

Persianette Table Covers in rich Oriental design. Size 56 x 56 inches. Each **$2.98**

Oyster Linen Dinner and Luncheon Sets. Also white sets with colored appliques. Slightly shop soiled. All at ..... Half Price

—Staples, Main Floor

Three July Bargains in Pillow Cases

Hemstitched Pillow Cases of good grade cotton. A pair ..... **59¢**

Embroidered Pillow Cases with hemstitched and scalloped edges. Priced at, a pair **$1.00**

Pillow Cases with cut-work inserts and filet lace edges. A pair **$2.50**

—Staples, Main Floor

Toiletry Section

July Sale Specials

150 English Whalebone Brushes, satinwood backs; $1.00 value for ..... **49¢**

Black hardwood, value $1.25, for ..... **63¢**

200 Cakes English Old Brown Windsor Bath Soap, 20c cakes at ..... 3 for **35¢**

150 Hot Water Bottles. Exceptional value at ..... **65¢**

100 Moth Bags. Extra large; $1.00 value; cedar lined with side opening ..... **55¢**

125 Sponge Bags, waterproof, silk knit, various shades; 75c value ..... **48¢**

Djer-Kiss Talcum, 35c tins ..... **18¢**

Mavis Talcum, 35c tins ..... **18¢**

Mary Garden Talcum, 35c tins ..... **18¢**

Germkyl Disinfectant, 60c, quarts, for ..... **45¢**

35c, pints, for ..... **27¢**

Vanard's French Bath Salts, $1.00 bottles ..... **55¢**

Lady Fair Lemon Lotion. A mild bleach and skin softener; $1.00 bottles half price ..... **50¢**

Three Flower Face Powder, $1.00; Three Flower Perfume, 50c. The two for **$1.00**

—Main Floor

Oddments in Art Needlework

At July Sale Prices

AT **$1.00**—Five-Piece Luncheon Sets, Smocks, Felt Runners and Cushion Covers, Baby Crib Sets, White Linen Centres and Traycloths, Dresser Scarfs, Infants' White Dresses and Rompers. Reduced to clear at **$1.00**

AT **50c**—Ecru Linen Centres, Runners, Cushion Covers, Colored Tea Sets, Dresser Scarfs, Buffet Sets, Children's Organdie Dresses, Silk Boudoir Cushions, Made-Up Aprons, White Linen Centres and Card Table Covers, Guest Towels. Good values, each, **50¢**

AT **25c**—Vanity Sets, Children's Aprons, Guest and Tea Towels, Cushion Covers, Cross-Stitch Samplers, Handkerchief and Glove Cases and Linen Covers for arms and back of easy chairs. All to clear at ..... **25¢**

—Needlework, 1st Floor

Simmons Beds, $22.45

Walnut-Finished Beds with heavy posts and fillers, with diamond shape and cane pattern centre panel. Complete with reinforced spring and white felt mattress. Single and double bed size only. Special at **$22.45**

—Furniture, 2nd Floor

CRIBS

Special at **$12.90**

Ivory Enamel Drop-Side Crib with heavy grade non-rustable spring. Complete with all-felt mattress. Size 2 x 4 ft. Price, **$12.90**

—Furniture, 2nd Floor

CAMP COTS

Special at **$6.60**

Double Woven Wire Spring Camp Cot, well reinforced, with roll-up mattress, folding legs and head board. Size 2 ft. 6 in. x 6 ft.

—Furniture, 2nd Floor

Bargains in the Boys' Store

100 Pure Wool Bathing Suits—by the most famous maker. The labels of these garments have been removed. Shades scarlet, navy, canary, green and heather shades with fancy trimming. Sizes 30 to 38. Regular to $5.75 for **$1.75**

100 Boys' Sweaters. Pure wool. Round or V neck styles. Assorted patterns. Sizes 28 to 38. Regular to $4.75 for **$2.95**

Boys' and Youths' Broadcloth Shirts, with collar attached. Striped patterns. Sizes 12½ to 14½. Regular to $1.25 for **75c**

Boys' and Girls' Fancy Outing Pants. Printed moleskins and fancy cretonne. Sizes 25 to 29. Regular values to $1.95 for **50c**

60 Pairs Boys' and Youths' Khaki Breeches, with self strappings and double knees. Sizes for 8 to 18 years. Regular to $2.00, for **$1.00**

50 Boys' Wash Suits of drill and fancy homespun. Short sleeves and short legs. Neat fitting. Sizes for 3 to 8 years. Regular values to $1.00, for **50c**

100 Boys' Summer Combinations. Dimity broadcloth and balbriggan. Athletic style. Short sleeves and short legs. Sizes 20 to 36. Regular values to 95c, for **50c**

75 Boys' and Youths' Broadcloth Combinations. White top and fancy stripe trunk. Sizes 26 to 38. Regular, a suit, $1.25, for **75c**

Boys' and Youths' Broadcloth Pyjamas, with elastic waist. Sizes 28 to 38. Regular, a suit, $2.50, for **$1.00**

—Boys' Store, Government St.

100 CURTAIN PANELS

36 Inches x 2¼ Yards. July Sale Price, Each **39c**

Curtain Panels, 36 inches wide and 2¼ yards long. Made of ecru-colored heavy Nottingham net with handsome motif at base and fringe. Each ..... **39¢**

—Draperies, 2nd Floor

Sunfast Striped Casement Cloth

Regular 85c a Yard July Sale **65c**

Sunfast Casement Cloth, 48 inches wide, in a large range of contrasting stripes from which to select. Splendid quality and guaranteed colors. A yard ..... **65¢**

—Draperies, 2nd Floor

Mill Ends of Colored Striped Krinklette

In useful lengths for single bedspreads, side curtains, etc. Values to 75c. Per yard **29c**

—Staples, Main Floor

Blankets and Bedding

Several Great Bargains for July Sale

Pure Wool Blankets in rose or blue checks. Satin-bound ends. Each **$4.98**

Cotton-Filled Comforters, attractively covered in blue or rose silkoline. Each **$1.00**

White Flannelette Sheets in double bed size. Priced at, a pair **$2.00**

Extra large, whipped singly, in size 70 x 90 inches. A pair **$2.29**

Bleached Cotton Sheets that will wear well. Size 70 x 90 inches. Each **$1.00**

Size 80 x 90 inches. Each **$1.19**

Mixed Feather-Filled Bed Pillows. Each ..... **55¢**

Extra Heavy Bleached Sheeting that will wear well and launder beautifully; 70 inches wide. A yard ..... **59¢**

80 Inches wide. A yard ..... **69¢**

Circular Pillow Cotton, 40 and 42 inches wide. Yard, **27¢**

—Staples, Main Floor

Towels

At July Sale Prices

Striped Turkish Towels in useful size. Each ..... **29¢**

Bath Sheets in jazz stripes. For beach use. Each **$1.49**

Odd lines in pure linen Face Towels in all white or with colored borders. Values to 85c. Each ..... **49¢**

Plain-Colored Linen Face Towels in all popular shades. Special ..... 2 for **69¢**

Extra Large Striped Tea Towels. Each ..... **15¢**

Linen Crash Roller Towels, 2½ yards long. Each ..... **50¢**

—Staples, Main Floor

Mill Ends of Van Dyck Cloth

In multicolored stripes; 36 inches wide. Values to 75c. Per yard **29c**

—Staples, Main Floor

THE NEW ASCOT SCARF

Shown in new designs and colorings. Regular $1.98, for **$1.29**

—Main Floor

Bedspreads

At July Sale Prices

Rayon Silk Bedspreads in all popular shades. Three-quarter bed size. Values to $6.50. Each **$3.75**

English Printed Bedspreads with panels of plain sateen. Size 90 x 100. Each **$2.49**

English Alhambra Bedspreads. Single bed size. Each **$1.59**

Printed and Japanese Cotton Bedspreads on white or sand background. Size 72 x 90 inches. Each **$1.29**

Size 90 x 100 inches. Each **$1.89**

—Staples, Main Floor

DAVID SPENCER LIMITED

Store Hours: 9 A.M. to 6 P.M.; Wednesday, 1 P.M.; Saturday, 6 P.M.—Phones: Empire 4141

Our Annual July Sale Commences Today, July 2

Our Stock of Women's and Misses' Dresses, Suits and Coats at Great Reductions for July Sale

July Sale of MILLINERY

All Summer models in a wide diversity of styles, from tiny caps to extreme brims. Usual values from $10.50 to $18.50. Today, one price, each **$6.98**

Trimmed Hats in such a variety of styles and delightful shades. Really, it's lots of fun to ponder which you'll take, and then maybe choose two! These hats are big values, usually $8.95. Now going at **$3.98**

Ready-to-Wear Hats. All from our regular stock of hats to $6.95 each. In navy, brown, scarlet, blue, white, pink and green. To clear at..... **$1.98**

—Millinery, 1st Floor

Great Reductions in

Children's Hats

98 Girls' and Children's Hats. Off-the-face or brimmed shapes, in straw, fabric or silk. Regular to $2.50. To clear at **98c**

—Millinery, 1st Floor

Novelty French Kid Gloves

Values to $2.95. To Clear at, a Pair **$1.29**

This assortment includes broken lines, but all first quality gloves. Shown in a variety of designs, and sizes 5¾ to 6¾. A pair **$1.29**

—Main Floor

56 Only, Leather Handbags

Regular $7.50 to $8.50. To Clear at **$3.29**

High-Grade Leather Handbags of genuine morocco and calfskin leathers, lined with moire poplin, and fitted with inner purse and mirror.

These bags are selected from our regular stock, and every one is of reliable and dependable make.

—Main Floor

200 Girls'

SUMMER WASH DRESSES

Values to $2.95 July Sale Price **$1.00**

Rayon, voile, dimity, print and broadcloth dresses in plain or floral effects. Many attractive styles, and shades of peach, blue, mauve, green and pink. Some with bloomers to match. Sizes 2 to 14 years.

—Children's Wear, 1st Floor

Girls' Nightgowns and Kimonos On Sale at 59c

150 Crepe and Broadcloth Nightgowns, trimmed with colored binding and lace inserts. In blue, mauve, peach, pink and green. Sizes 6 to 14 years. Regular $1.00, for ..... **59¢**

50 Only, Girls' Crepe Kimonos in assorted stripes. Sizes 8 to 14 years. Values to $1.50 for..... **59¢**

—Children's Wear, 1st Floor

1,800 Pairs of Children's Hosiery

Regular 59c and 65c A Pair **25c**

Half Socks, Three-Quarter and Full-Length Hose. Every pair perfect. Shown in silk and wool, mercerized lisle and wear-resisting cotton. With plain or fancy cuffs. In brown, fawn, Airedale and French nude. Sizes 4½ to 10.

—Hosiery, Main Floor

500 Afternoon Dresses

Values to $13.75 for **$2.75 and $5.75**

75 Women's Wash Dresses

Values to $13.75 for **$4.75**

100 Women's Fine Dresses

Values to $27.50 for **$14.75**

36 Afternoon Dresses

Values to $49.75 for **$21.00**

100 Coats

Fine Tweeds and Pastel Shades. Values to $18.75. On Sale for..... **$9.75**

75 Coats

Polo Cloth and Imported Tweeds. Values to $27.90. On Sale for.... **$14.75**

30 Only, Dress Coats

Values to $45.00 for **$19.75**

17 Only, *High-Grade* Coats

Values to $79.50 for **$29.75**

July Sale of

DRESS GOODS

54-Inch Fancy Jersey Cloth. Very new and neat patterns. Regular, a yard, $2.75 for..... **$1.75**

300 Yards of 36-Inch Figured Delaine. Smart patterns. Regular, a yard, to $1.50 for..... **89c**

150 Yards of 36-Inch Wool Material. Oddments in tweeds, serges, etc. Regular, a yard, to $1.25 for **79c**

100 Yards of 54-Inch Tweeds. Light or heavy weights. Fawn, green and grey. Regular, a yard, to $2.98 for **$1.98**

75 Yards of Ballerina Cloth, for suits or light coats. Fawn, Gardenia and green. Regular $3.50 a yard for **$2.25**

54-Inch Spiderweb Cloth. Makes up beautifully in light dresses. Fawn, blue and green. Regular, a yard, $3.98 for..... **$2.50**

—Dress Goods, Main Floor

July Sale of

SILKS

1,000 Yards of Rayon Brocade, for drapes, coat linings, etc. All shades. A yard..... **29c**

27-Inch Figured Chinese Silks in self patterns, very strong textures. Navy, black, fawn, mauve, green and helio. For dresses and slips. Regular, a yard, $1.98 for **98c**

Figured Velvets for coats and dresses. Values, a yard, to $9.75 for..... **$2.98**

650 Yards Floral Georgette. Fine grade and in attractive patterns. Regular, a yard, to $1.98 for **98c**

830 Yards of Figured Rayon Voile. Neat patterns. Many colorings. A yard..... **98c**

475 Yards of Kimono Silks. Neat designs, suitable for kimonos or coat linings. Regular, a yard, $1.00 for **59c**

—Silks, Main Floor

42 Only, Overblouses

Values to $12.90. Each **$4.95**

Our Better-Grade Blouses, made of satin, georgette, crepe and spun silk. In tailored or more dressy models. Sizes 34 to 44. Each **$4.95**

—Blouses, 1st Floor

RIBBONS

Five Inches Wide, Regular 50c. To Clear at, Yard **10c**

In this assortment are moire poplin, faille, satin and taffeta ribbon. Very desirable for bags, millinery, sashes, etc. A yard ..... **10¢**

—Main Floor

JULY CLEARANCE OF

Spring and Summer Footwear

PEACOCK SHOES

The Best—at an Amazing Price **$7.85**
Regularly Sold at $13.50 to $16.50

Trim Pumps, Chic Straps and Cool Light-Weight Oxfords. Soft light leathers, the smartest blacks, browns, whites and fabrics. All peacock shoes—high of arch, slender of heel, style-right in every particular. Come early.

—Women's Shoes, 1st Floor

500 Pairs of Women's Dressy Shoes

At a Great Reduction, a Pair **$4.95**

Light-Weight Shoes in smart new styles—pumps, straps and ties; black, beige, brown and every popular shade.

MANY AT LESS THAN HALF PRICE
Do Not Fail to See This Big Group!

—Woman's Shoes, 1st Floor

Women's Arch-Support Shoes

At One-Quarter to One-Half Off. A Pair **$4.95**

Natural Bridge, Security Arch and Empress Shoes, in gore pumps, straps and Oxfords. Black kid, brown kid. An opportunity to buy comfortable, serviceable footwear at a very special price.

—Women's Shoes, 1st Floor

Women's Sports Shoes

Regular $6.50 to $8.00 a Pair. July Sale **$4.95**

Rubber-sole and leather-sole sport and walking Oxfords. Beige calf and reptilian leathers and combinations in really good shoes. All sizes.

—Woman's Shoes, 1st Floor

A Large Selection of NOVELS AND REPRINTS

To Sell at **49c**

—Books, Lower Main Floor

A Varied Assortment of BOXED STATIONERY

Values to $1.00. To Sell at **69c**

—Stationery, Lower Main Floor

July Sale of

Silk Lingerie and Underwear

French Crepe de Chine Nightgowns, all hand-embroidered. Extremely lovely. Regular to $18.75. On sale today at **$2.98**

Beautiful Crepe de Chine Princess Slips. Values to $15.00 each. On sale today at **$2.98**

Lovely Satin Princess Slips. Values to $7.95. On sale today at **98c**

Dainty Crepe de Chine Bobettes; $2.95 values. On sale today at **98c**

Fine Lawn Teddies, all hand made; $2.95 values. On sale today at **98c**

Rayon Silk Pyjamas and Princess Slips in newest styles. On sale today at **98c**

1,500 Vests and Bloomers in plain or run-proof rayon. Values to $2.75. Clearing at **$1.00**

500 Vests, Bloomers and Pantees of good quality rayon silk. On sale today, a garment **49c**

—1st Floor

July Sale of

Children's Summer Underwear

200 Rayon Silk Slips, with opera top. In pastel shades of peach, blue and pink, daintily trimmed with lace. Sizes 8 to 12 years. Regular $1.00. Each **49c**

60 Rayon Silk Combinations, with drop seat and built-up shoulder. Sizes 2 to 8 years. Regular $1.00. A suit **49c**

500 pairs of Children's Cotton Bloomers, with rayon silk stripe. In pink, peach, mauve and sky. Regular 35c. A pair **19c**

—1st Floor

July Sale of

Women's Hosiery

On Sale, Per Pair
59c and **$1.00**

1,300 pairs of Pure Thread Silk Hose, semi-fashioned with neat-fitting ankles and seamless feet. In shades of beachskin, cameo, champagne and illusion. Sizes 8½ to 10. Regular $1.00. Pair..... **50¢**

2,500 pairs of Full-Fashioned Silk Hose, in service, semi-service and chiffon weights, with fashionable slendo heels. Good shades. Sizes 8½ to 10½. Regular $1.50 and $1.95 pair, for **$1.00**

—Hosiery, Main Floor

Snaps in Toys

100 Dolls, large size and fully dressed, with living eyes. Values to $6.75, for **98c**

140 Teddy Bears. Values to $2.15. On sale today, each **69c**

75 sets of Lincoln Log Building Sets. Regular $2.75 each, for **49c**

150 sets of Lead Soldiers, Zulus, Indians. Regular 65c value, for **29c**

—Toys, 2nd Floor

500 Traveler's Samples of Lace Sets and Vestees

Values to $4.50. On Sale for ..... **69c** to **$1.98**

—Main Floor

50 Only, Children's Cambric Sunshades

Regular 75c Each **29c**

Beach Sunshades in dainty floral designs.

—Childrens Wear, 1st Floor

DAVID SPENCER LIMITED

Store Hours: 9 A.M. to 6 P.M.; Wednesday, 1 P.M.; Saturday, 6 P.M.—Phones: Empire 4141

GIRLS' "WHOOPEE" PANTS

Regular $1.50 A Pair, ... **98c**

Mexican style, in navy or black trimmed with yellow and red. Sizes 8 to 18 years.

—Childrens Wear, 1st Floor